

DATE: 3/26/07
 BY: ART F. BARKER
 CHECKED: JAMES W. BOYD
 TITLE: SURVEYOR
 FIRM: ART BARKER

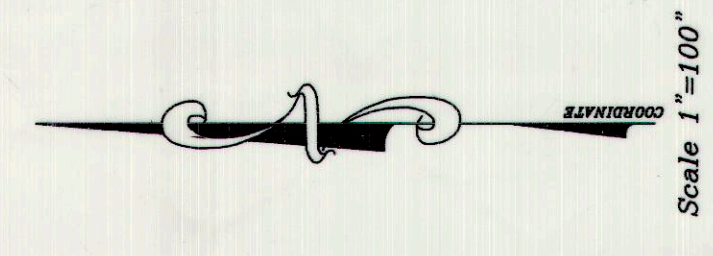
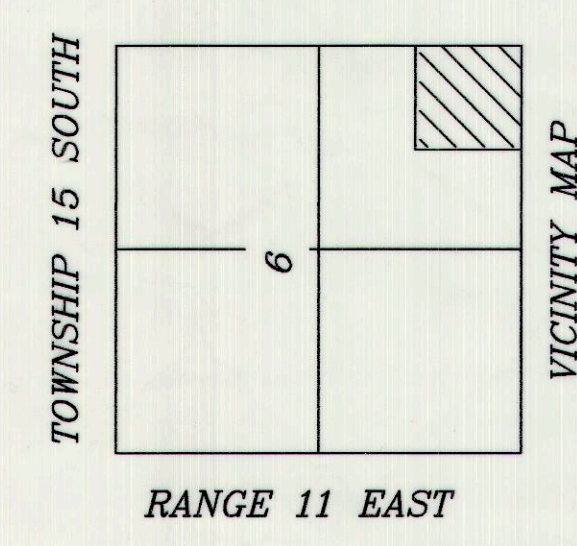

MARRITAVE
 THE PURPOSE OF THIS SURVEY IS TO LOCATE ON THE GROUND THE PROPERTY AS DESCRIBED AS ENTRY 103925 CARBON COUNTY RECORDS
 NOTE - SOUTH BOUNDARY IS LOCATED IN THE CENTER LINE OF HIGHWAY 6
 THE BASIS OF BEARING FOR THIS SURVEY IS BETWEEN THE SOUTHEAST CORNER AND THE SOUTH QUARTER CORNER AS S89°14'11"W

DESCRIPTION

BEGINNING AT THE SOUTHEAST CORNER OF SECTION 6 TOWNSHIP 15 SOUTH RANGE 11 EAST OF THE SALT LAKE BASE AND MERIDIAN, THENCE WEST 660.0 FEET; THENCE NORTH 1320 FEET; THENCE EAST 660 FEET; THENCE SOUTH 1320 FEET TO THE POINT OF BEGINNING. CONTAINING 20 ACRES

SURVEYORS CERTIFICATE:
 I, ART F. BARKER, HEREBY DEPOSE AND SAY THAT I AM A REGISTERED LAND SURVEYOR AS PRESCRIBED BY THE LAWS OF THE STATE OF UTAH, AND HOLD CERTIFICATE NUMBER 162812. I FURTHER CERTIFY THAT I HAVE MADE THE SURVEY SHOWN HEREWITH.

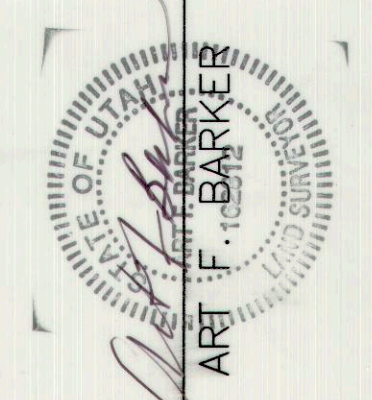

3/26/07
 DATE

NAGEL REALTY
 595 EAST MAIN PRICE UT. 84501

Banken & Associates
 SURVEYING & ENGINEERING SERVICES (435) 637-2384 FAX 435-637-2423
 36 WEST MAIN (P.O. BOX 43) WELLINGTON UT, 84542 email address: abar-ker@emerytel.com

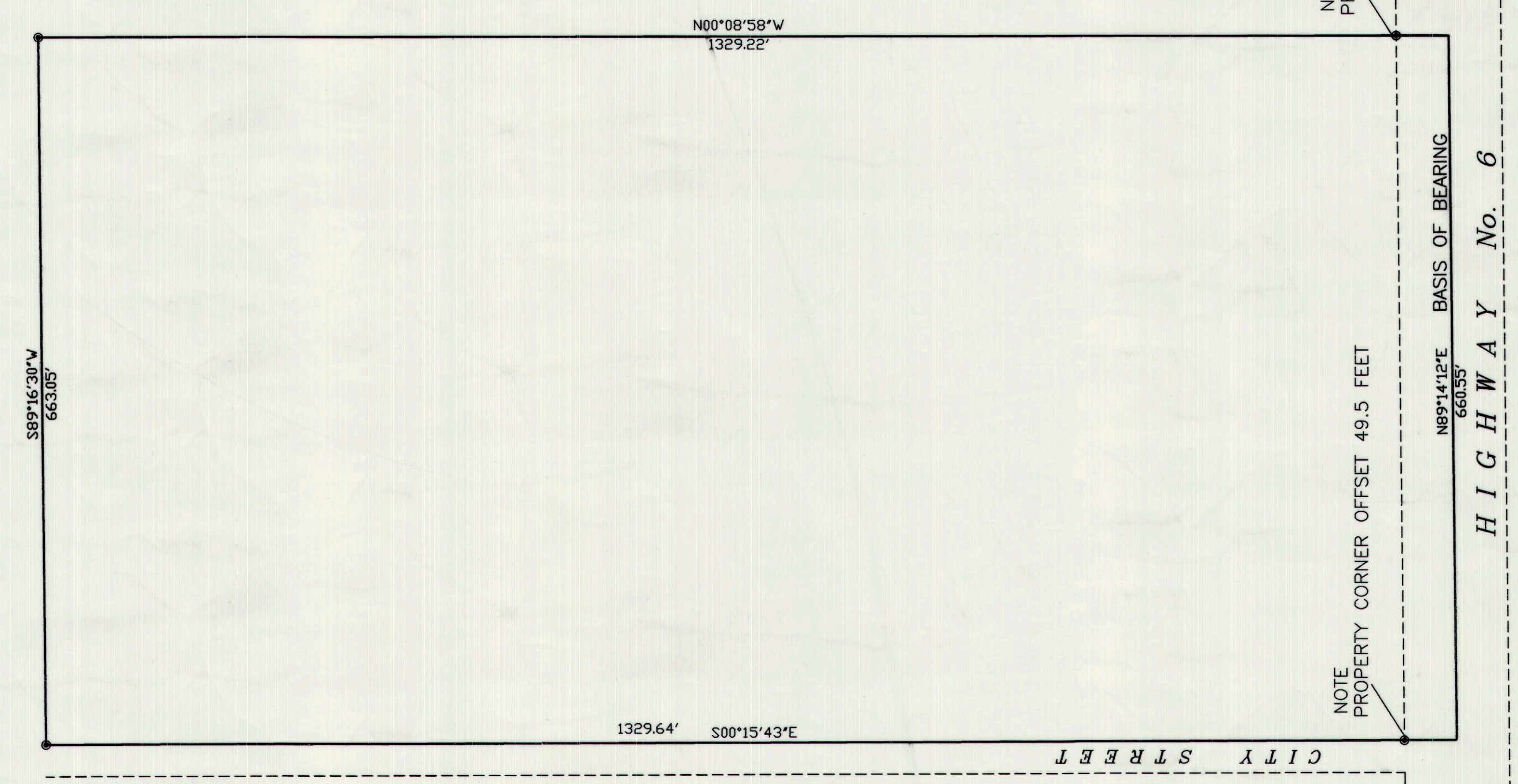

LEGEND
 ○ = PROPERTY LINE
 = 1/2" IRON PIN SET W/ CAP
 = SECTION CORNER / QUARTER CORNER

20 ACRE SURVEY
 SEC. 6 T-15-S R-11-E SLB&M
 BARKER & ASSOC. NO. 25026 SHEET 1 OF 1