

ORIGINAL DEED LINES  
AS RECORDED IN CARBON COUNTY  
COURTHOUSE BOOK 144, PAGE 441

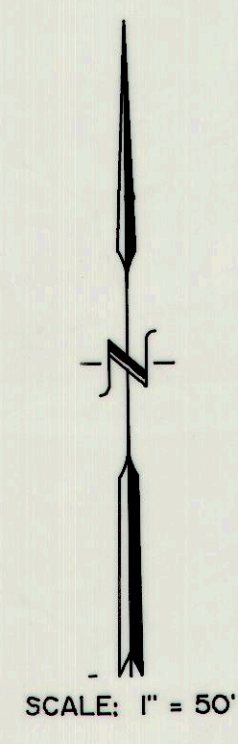
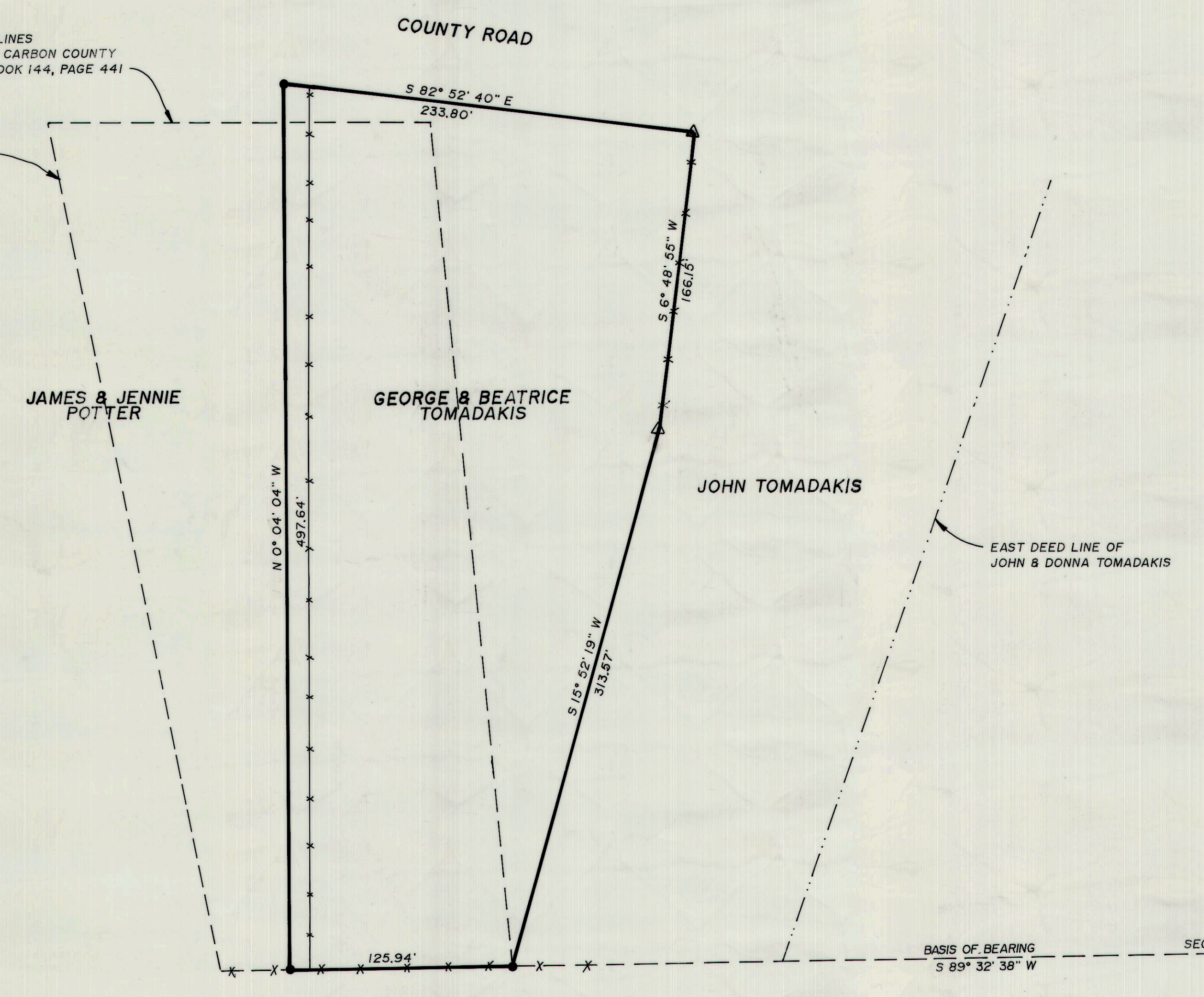

**DESCRIPTION for  
GEORGE & BEATRICE TOMADAKIS**

DESCRIPTION OF A PARCEL OF LAND LOCATED IN CARBON COUNTY, UTAH, WHICH IS IN THE SOUTHEAST QUARTER OF THE SOUTHEAST QUARTER OF SECTION 26, TOWNSHIP 14 SOUTH, RANGE 10 EAST, SALT LAKE BASE AND MERIDIAN BEING FURTHER DESCRIBED AS FOLLOWS WITH A BEARING OF NORTH 89° 32' 38" EAST, AND 2677.91 FEET BETWEEN THE SOUTH QUARTER CORNER AND THE SOUTHEAST CORNER OF SAID SECTION 26 USED AS THE BASIS OF BEARING.

BEGINNING AT A POINT WHICH IS LOCATED SOUTH 89° 32' 38" WEST, 921.00 FEET ALONG THE SECTION LINE FROM THE SOUTHEAST CORNER OF SECTION 26, TOWNSHIP 14 SOUTH, RANGE 10 EAST, SALT LAKE BASE AND MERIDIAN; AND RUNNING THENCE SOUTH 89° 32' 38" WEST, 125.94 FEET ALONG THE SECTION LINE TO THE EAST BOUNDARY OF THE MONFREDI PROPERTY (JAMES AND JEANNIE POTTER); THENCE NORTH 0° 04' 04" WEST, 496.58 FEET ALONG THE EAST BOUNDARY OF THE MONFREDI PROPERTY TO THE SOUTH RIGHT-OF-WAY LINE OF A COUNTY ROAD; THENCE SOUTH 82° 52' 40" EAST, 233.80 FEET ALONG THE SOUTH RIGHT-OF-WAY LINE OF A COUNTY ROAD TO AN EXISTING FENCE CORNER WHICH IS A 3 1/2 INCH STEEL POST; THENCE SOUTH 6° 48' 55" WEST, 166.15 FEET ALONG AN EXISTING FENCE LINE TO ANOTHER 3 1/2 INCH STEEL POST; THENCE SOUTH 15° 52' 19" WEST, 313.57 FEET TO THE POINT OF BEGINNING.

CONTAINS 2.090 ACRES, MORE OR LESS.

- 5/8" x 24" REBAR WITH PLASTIC CAP
- △ 3 1/2" STEEL POST
- x — FENCE LINE

**PURPOSE**

THE PURPOSE OF THIS SURVEY WAS TO PREPARE A NEW DESCRIPTION AND STAKE PROPERTY CORNERS ON THE GROUND.

**ENGINEER'S CERTIFICATE**

I, EVAN E. HANSEN, DO HEREBY CERTIFY THAT I AM A REGISTERED LAND SURVEYOR AND PROFESSIONAL ENGINEER HOLDING CERTIFICATES NO. 3115 AND NO. 3354 AS PRESCRIBED UNDER THE LAWS OF THE STATE OF UTAH. I FURTHER CERTIFY THAT I HAVE MADE A SURVEY OF THE TRACT OF GROUND SHOWN AND THAT IT IS TRUE AND CORRECT TO THE BEST OF MY KNOWLEDGE.

*Evan E. Hansen*      *JULY 13, 1992*  
EVAN E. HANSEN      DATE

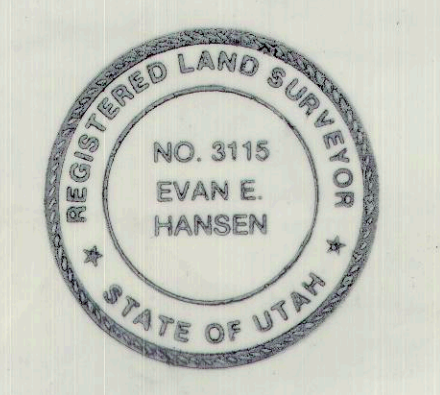

**Empire Engineering & Land Surveying**  
1665 E. SAGEWOOD RD. PRICE, UTAH 84501 PHONE (801) 637-7498

PROPERTY SURVEY FOR:  
**GEORGE & BEATRICE TOMADAKIS**

Drawn By: TH	Approved By: EEH	Drawing No. 46
Date: 7-11-92	Scale: 1" = 50'	EEPS-231 D