

Est 123276 & 645 11 548
 Date 11-10-2007 10:50AM
 Filed 11-15-2007
 Filed By: S. L. UP
 Recorder
 CARBON COUNTY CORPORATION
 PORT LUDY RICH

LEGAL DESCRIPTION

PARCEL 1

Description of a parcel of land in Carbon County, Utah which is located in Section 7, Township 15 South, Range 11 East, Salt Lake Base and Meridian described as follows: Beginning at the Northwest Corner of Lot 2 of said Section 7, and running North 89°16'47" East, 546.48 Feet, along the North line of said Lot 2, thence North 89°16'47" East, 1179.72 Feet, along the East line of said Lot 2, thence South 33°43'13" East, 200.00 Feet, thence South 77°13'13" East, 90.00 Feet, East, 30.00 Feet, thence South 00°43'13" West, 463.00 Feet, thence North 89°16'47" East, 150.00 Feet, thence North 00°43'13" West, 35.00 Feet, thence North 89°16'47" East, 1182 Feet, thence South 01°02'01" East, 1179.68 Feet, thence East 1182 Feet, thence South 89°19'13" West, 1260.24 Feet, to the West line of said Section 7, thence North 89°16'47" East, 1182 Feet, thence North 00°43'13" West, 150.00 Feet, to the West line of said Section 7, thence North 89°16'47" East, 1182 Feet, thence North 00°43'13" West, 150.00 Feet, to the West line of said Section 7, thence North 00°43'13" West, 1260.24 Feet, along the West line of said Section 7 to the point of beginning. Containing 36.94 acres more or less. Subject to reservations and restrictions of record and right of way and easements evidenced.

PARCEL 2

Description of a parcel of land in Carbon County, Utah which is located in Section 7, Township 15 South, Range 11 East, Salt Lake Base and Meridian described as follows: Beginning at the Southeast Corner of Lot 3 of said Section 7, and running North 89°21'41" East, 1320.36 Feet, along the South line of said Lot 3, thence North 01°02'01" West, 1179.72 Feet, along the East line of said Lot 3, thence South 89°16'47" West, 50.00 Feet, thence South 01°02'01" East, 1179.68 Feet, thence South 01°02'01" West, 50.00 Feet, thence South 01°02'01" East, 1179.68 Feet, thence South 01°02'01" West, 50.00 Feet, to the West line of said Section 7, thence South 00°43'13" West, 1260.24 Feet, along the West line of said Section 7 to the point of beginning. Containing 36.94 acres more or less. Subject to reservations and restrictions of record and right of way and easements evidenced.

- LEGEND**
- SECTION LINE
 - PROPERTY LINE
 - EXISTING FENCE
 - SECTION CORNER
 - CAPED REBAR

CERTIFICATION

I, MORGAN R. MOON do hereby certify that I am a Registered Land Surveyor holding Certificate Number 161293 as prescribed under the laws of the State of Utah. I further certify that I have made a survey on the tract of land shown and it is true and correct to the best of my knowledge.

Morgan R. Moon
 Morgan R. Moon

MORGAN R. MOON
 REGISTERED LAND SURVEYOR
 No. 63 161293-2201

MORGAN MOON CO. L.L.C. BOX 182 WELINGTON, UTAH 84542 435-637-3437	
LEON A. & CAROL RICH SEC 7, T 15 S, R 11 E	
DRAWN BY M.M.	APPROVED BY M.M.
SCALE 1"=200'	DRAWING NO. 0702

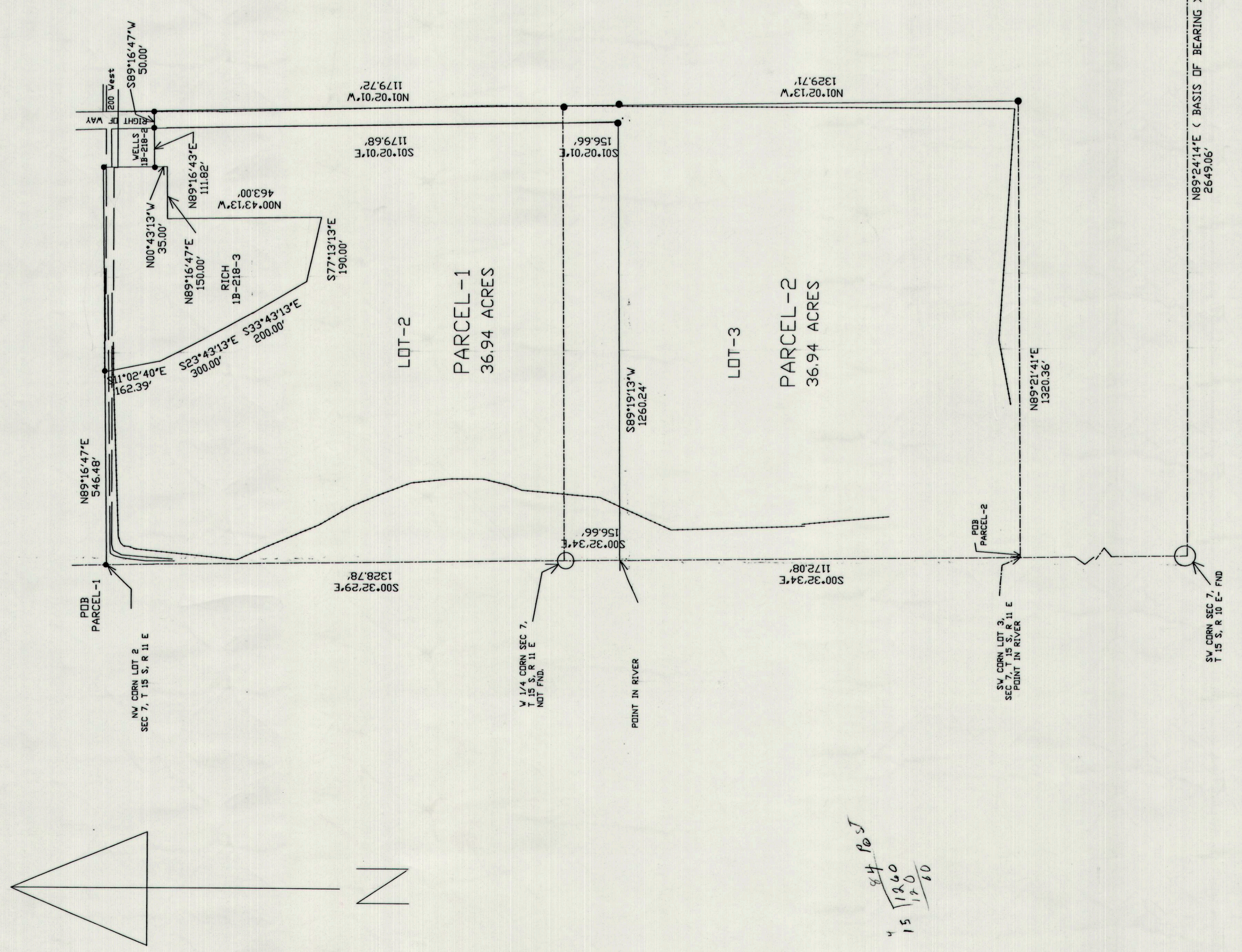

34 10 5
 15 11 00
 12 0
 10

N89°16'47"E (BASIS OF BEARING)
 546.48

N89°19'13"W
 1260.24

N89°21'41"E
 1320.36