

PL 14663, No. 6553, B. 6509  
 Albert J. Spensko, Surveyor  
 11111 So. 5th Ave.  
 Carbon County, Utah  
 FORTY-FOUR HOURS  
 FORTY-FOUR HOURS

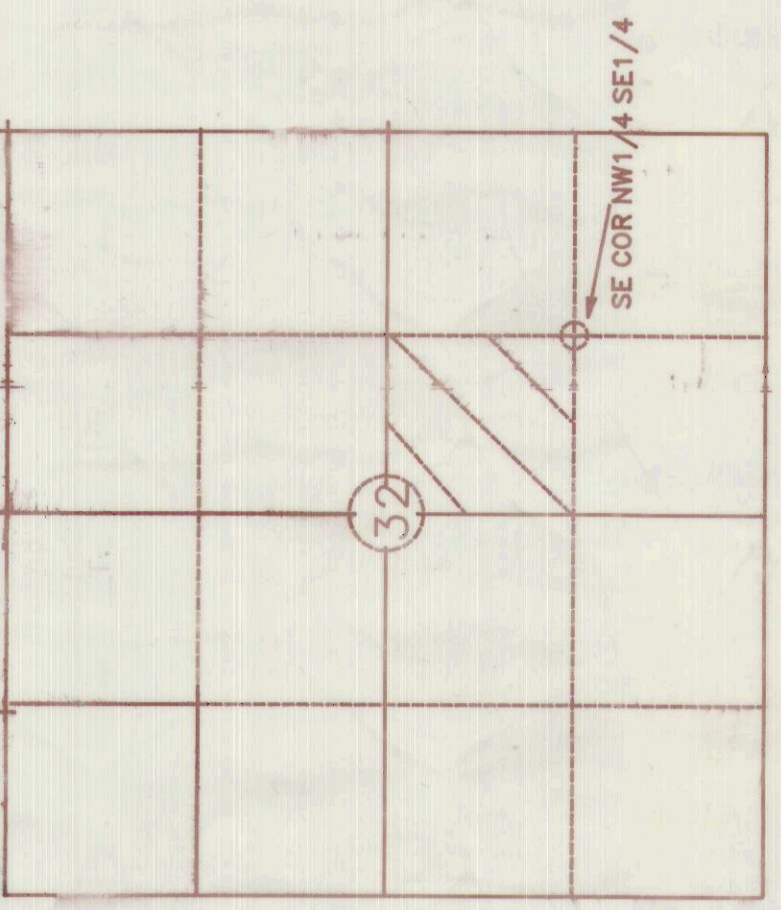

Section 32, T. 12 S., R. 7 E., SLB&M

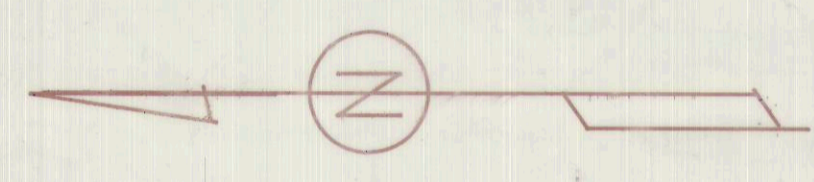

SCALE 1" = 100'

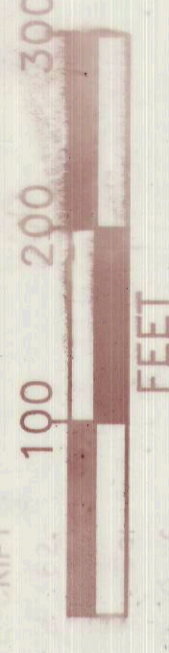

DESCRIPTION OF PARCEL "B"

Beginning at a point located 1313.15' more or less along the 40' on line from the SE cor of the NW 1/4 SE 1/4, Section 32, T. 12 S., R. 7 E., SLB&M, said corner being located as per the official Scofield Townsite Map, dated Nov. 1895, on record in the Carbon County Court House, the beginning point is also the SE corner of the SW 1/4 NE 1/4 of Section 32, thence northerly along the 40' on line 220.00', thence westerly 128.26' more or less to the east boundary of the Railroad R/W, thence easterly 128.26' more or less along the 40' on line to the point of beginning, containing 0.33 ac more or less.  
 No public roadway to this property.

PROPERTY DESCRIPTION PARCEL "A"

Beginning at a point located 589.36' W 182.6' more or less from the SE cor of the NW 1/4 SE 1/4, Section 32, T. 12 S., R. 7 E., SLB&M, said corner being located as per the official Scofield Townsite Map, dated Nov. 1895, on record in the Carbon County Court House, the beginning point is also the SE corner of the SW 1/4 NE 1/4 of Section 32, thence northerly along the 40' on line 220.00', thence westerly 128.26' more or less to the east boundary of the Railroad R/W, thence easterly 128.26' more or less along the 40' on line to the point of beginning, containing 0.33 ac more or less.  
 No public roadway to this property.

SURVEYOR'S CERTIFICATE

I, ALBERT J. SPENSKO, do hereby certify that I am a registered Land Surveyor in the State of Utah and that I hold Lic. No. 146652. I further certify that I have conducted this survey as directed by the owner or owners and found the conditions to exist on record and I represent the conditions to the best of my knowledge.

ALBERT J. SPENSKO DATE July 2007

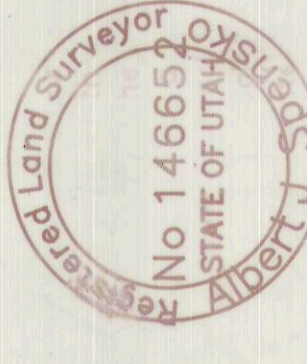

PREPARED FOR: JONES TRUST JUDY SMITH AND GAYLAND JONES SCOFIELD TOWNSITE
LOCATED IN SCOFIELD TOWNSITE
Prepared by: Albert J. Spensko 12 So. 5th Ave Helper, Utah 84526
Scale: 1" = 100' Date:

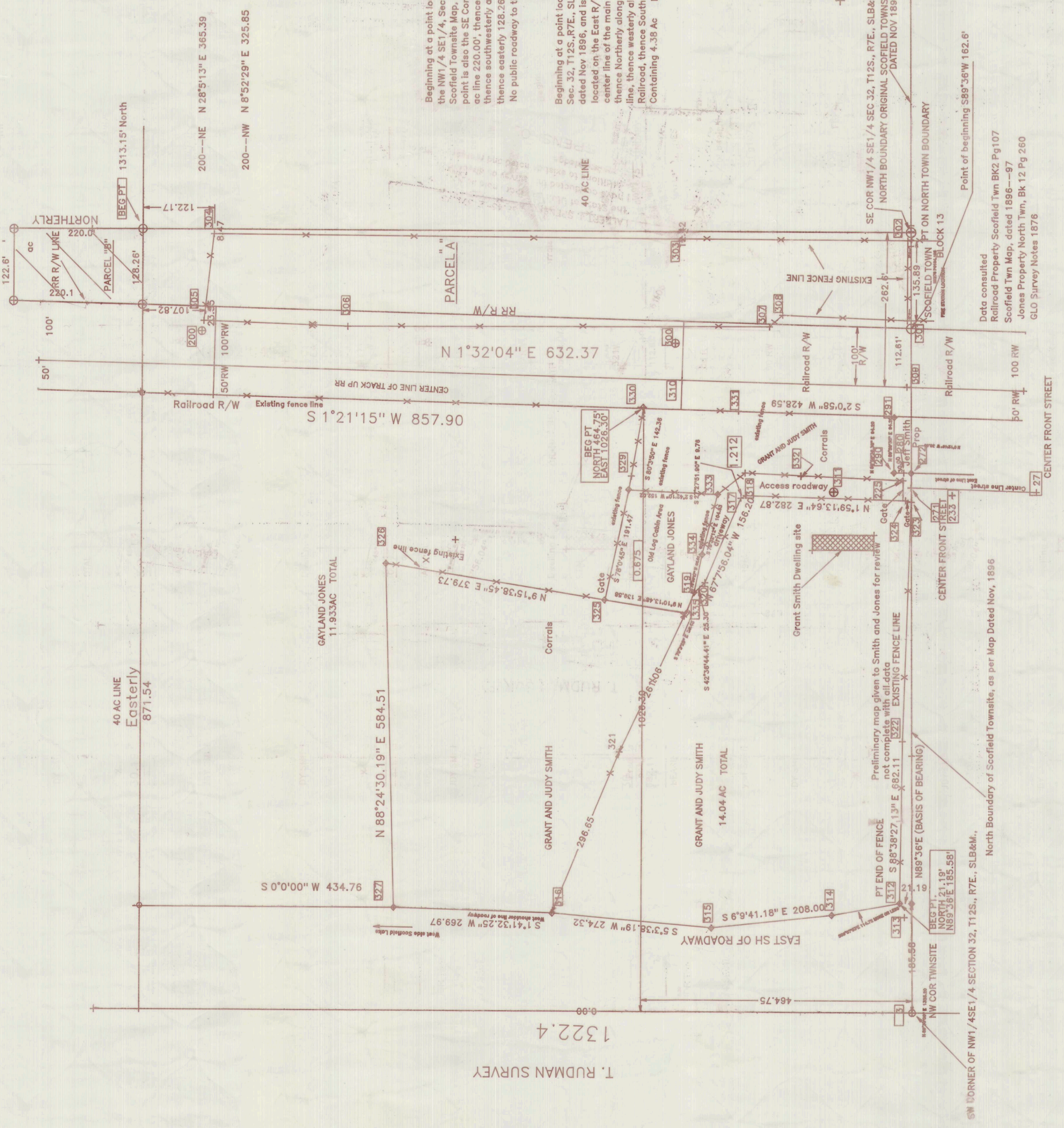

N 89°36'0.02" E 1325.20

# 1466