

EA 1259267 R 6577 R 314  
 FIRM COUNTY ALK CORP  
 FILE #10-100 CHECK  
 VLAND EMBLEM, RECORDER  
 FILING OFFICE, SALT LAKE  
 COUNTY, UTAH  
 FOR BLDG RELEASE

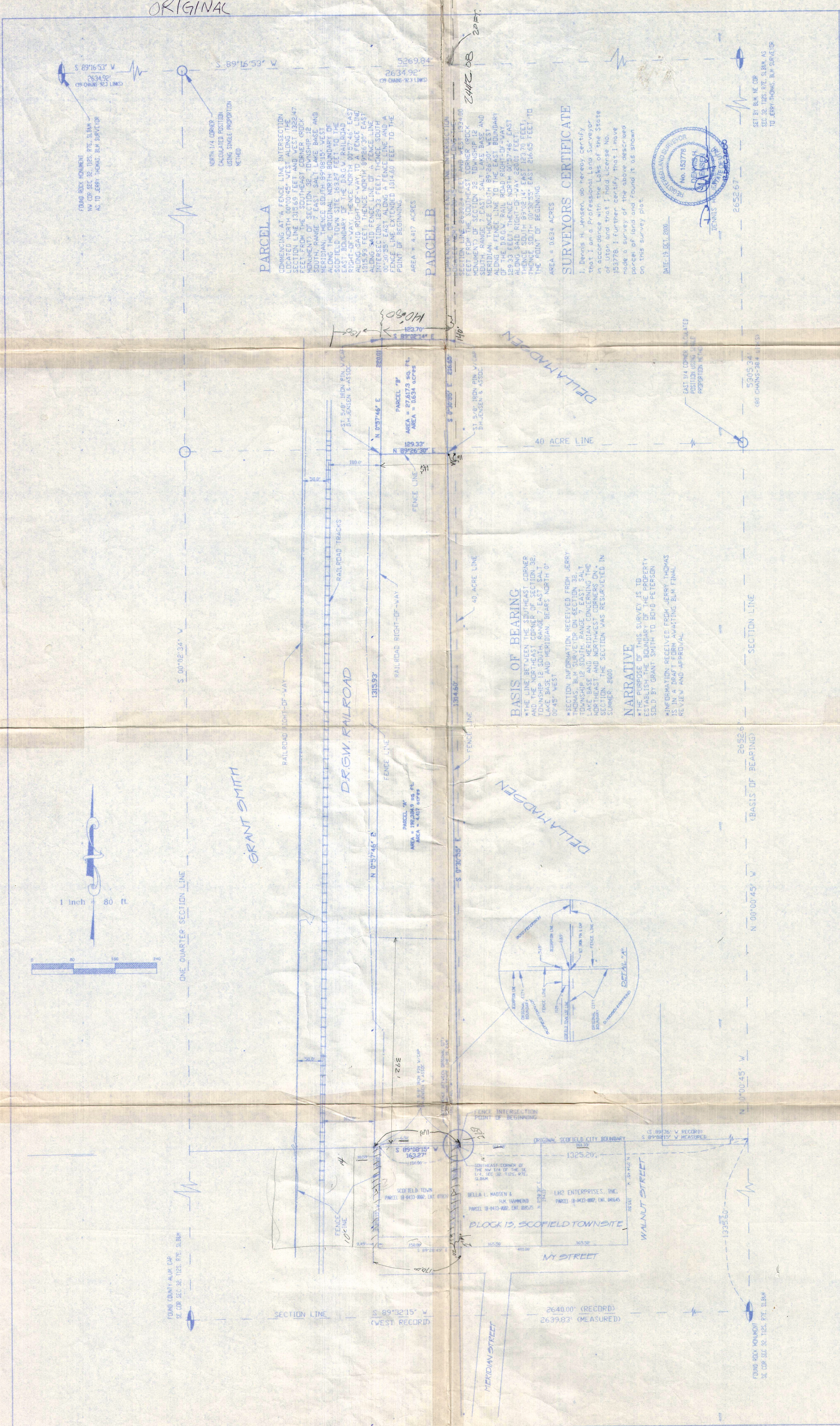

ORIGINAL

**PARCEL A**

COMMENCING AT A FENCE LINE INTERSECTION  
 SECTION LINE 1316.69 FEET AND WEST 1322.47  
 FEET FROM THE SOUTHEAST CORNER 4900K  
 SUNDY RANGE OF STEADY SALT LAKE BASIN AND  
 MERIDIAN, THENCE SOUTH 89°09'51" WEST  
 ALONG THE ORIGINAL NORTH BOUNDARY OF  
 EAST BOUNDARY OF THE D.R.G. W. RAILROAD  
 RIGHT-OF-WAY, THENCE NORTH 00°27'48" EAST  
 1055.93 FEET TO THE POINT OF BEGINNING,  
 ALONG A FENCE LINE OF A FENCE LINE  
 INTERSECTION TO THE FENCE LINE AND A  
 FENCE LINE EXTENDED 1314.60 FEET TO THE  
 POINT OF BEGINNING.  
 AREA = 4.417 ACRES

**PARCEL B**

SECTION LINE 6620.24 FEET AND WEST 1524.00  
 FEET FROM THE SOUTHEAST CORNER 4900K  
 SUNDY RANGE OF STEADY SALT LAKE BASIN AND  
 MERIDIAN, THENCE SOUTH 89°08'00" WEST  
 129.33 FEET TO THE POINT OF BEGINNING,  
 ALONG A FENCE LINE ROAD RIGHT-OF-WAY,  
 129.33 FEET, THENCE NORTH 00°27'48" EAST  
 ALONG SAID RIGHT-OF-WAY 2000 FEET,  
 THENCE SOUTH 00°20'45" EAST 26.65 FEET TO  
 THE POINT OF BEGINNING.  
 AREA = 0.634 ACRES

**SURVEYORS CERTIFICATE**

I, David H. Jensen, do hereby certify  
 that I am a Professional Land Surveyor  
 in accordance with the Laws of the State  
 of Utah and that I had license No.  
 193778. I further certify that I have  
 made a survey of the above described  
 parcel of land and found it as shown  
 on this survey plat.

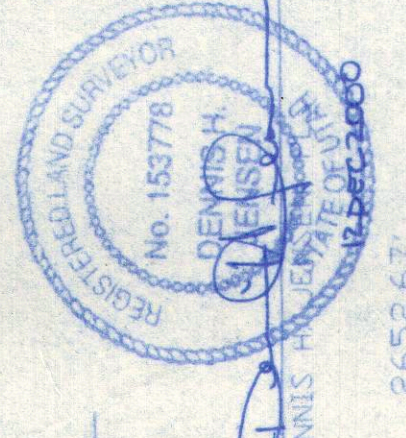

DATE: OCT. 19, 2000  
 SCALE: 1" = 80'  
 BY: K. MOHS  
 TRACKING: 4-1490  
 UTAH

**BOYD PETERSON**  
 A PORTION OF THE ROUTINE SURVEY OF SECTION 24,  
 TOWNSHIP 12 SOUTH, RANGE 7 WEST, SALT LAKE BASIN AND MERIDIAN

**BASIS OF BEARING**

\*THE LINE BETWEEN THE SOUTHEAST CORNER  
 OF PARCEL A AND THE SOUTHEAST CORNER  
 OF PARCEL B IS SOUTH 89°08'00" WEST  
 LAKE BASIN AND MERIDIAN, BEARS NORTH 0°  
 00'45" WEST

**NARRATIVE**

\*THE PURPOSE OF THIS SURVEY IS TO  
 ESTABLISH THE BOUNDARY OF THE PROPERTY  
 SOLD BY GRANT SMITH TO BOYD PETERSON  
 \*INFORMATION RECEIVED FROM JERRY THOMAS  
 IS IN A DRAFT FORM AWAITING BLM FINAL  
 REVIEW AND APPROVAL

**D.H. JENSEN AND ASSOCIATES, INC.**  
 CONSULTING SURVEYORS & ENGINEERS  
 1211 1785-98857E-SUT  
 LEHI, UTAH

REVISIONS
