

Est 125957 B 657 H 432
Permit No. 111000
Permit Fee \$10.00 Check
Vikki Barnett, Recorder
Utah State Office
Salt Lake City, UT 84143
FORSYTH LAND SOLUTIONS INC

SURVEYED DESCRIPTION
ALL OF LOTS 9 AND 10, SCOFIELD MOUNTAIN HOMES SUBDIVISION, ACCORDING TO THE OFFICIAL PLAT THEREOF AS RECORDED AND ON FILE IN THE OFFICE OF THE CARBON COUNTY RECORDER.

BASIS OF BEARING
ALL BEARINGS OF SCOFIELD MOUNTAIN HOMES SUBDIVISION AS SHOWN ON THE OFFICIAL PLAT THEREOF.

NARRATIVE
THIS SURVEY WAS FOR THE PURPOSE OF SETTING THE LOT CORNERS FOR LOTS 9 AND 10, SCOFIELD MOUNTAIN HOMES SUBDIVISION, AND TO FURTHER LOCATE THE EXISTING HOUSES LOCATED ON LOT 10 FOR THE PURPOSE OF A FUTURE ADDITION. CORNER MARKERS WERE SET AS SHOWN HEREON.

CERTIFICATE OF LAND SURVEYOR
I, JAMES PATRICK FRONK, BEING A PERSON WHOSE NAME IS ON THE LIST OF PROFESSIONAL LAND SURVEYORS, HOLDING LICENSE NO. 376079 AS PRESCRIBED BY THE LAWS OF THE STATE OF UTAH, AND THE STATE OF UTAH HAS BEEN PREPARED FROM AN ACTUAL SURVEY MADE ON THE SCOFIELD MOUNTAIN HOMES SUBDIVISION, AND TO FURTHER LOCATE THE EXISTING HOUSES LOCATED ON LOT 10 FOR THE PURPOSE OF A FUTURE ADDITION. THIS SURVEY IS A REPRESENTATION OF SAID SURVEY, AND IS IN CONFORMITY WITH THE CURRENT LAWS AND STANDARDS OF THE STATE OF UTAH PERTAINING TO PLATS AND SURVEYS.

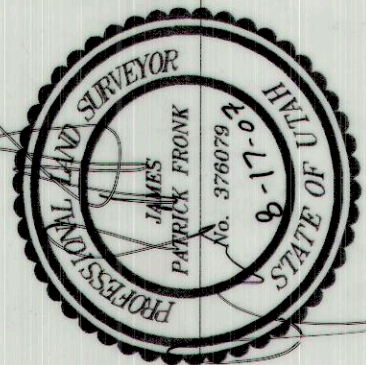

JAMES PATRICK FRONK
LICENSE NO. 376079

RESURVEY OF LOTS 9 AND 10, SCOFIELD MOUNTAIN HOMES SUBDIVISION, SCOFIELD, CARBON COUNTY, UTAH. AUGUST 17, 2007.

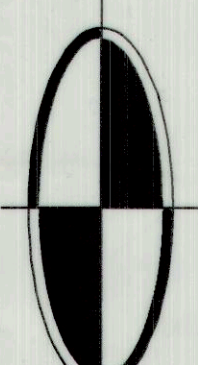

APPLIED LAND SOLUTIONS CONSULTING, INC.
CIVIL ENGINEERING • LAND SURVEYING • PLANNING
1065 WEST 3020 NORTH, LEHI, UTAH 84043 (801) 880-6225



JOB NO. 2007-043
SHEET NO. 10F1

RECORD OF SURVEY
LOCATED IN THE SE 1/4 OF SECTION 19, T.12S., R.7E., SLB&M.

EAST 1/4 CORNER SECTION 19,
T.12S., R.7E., SLB&M
(STONE)

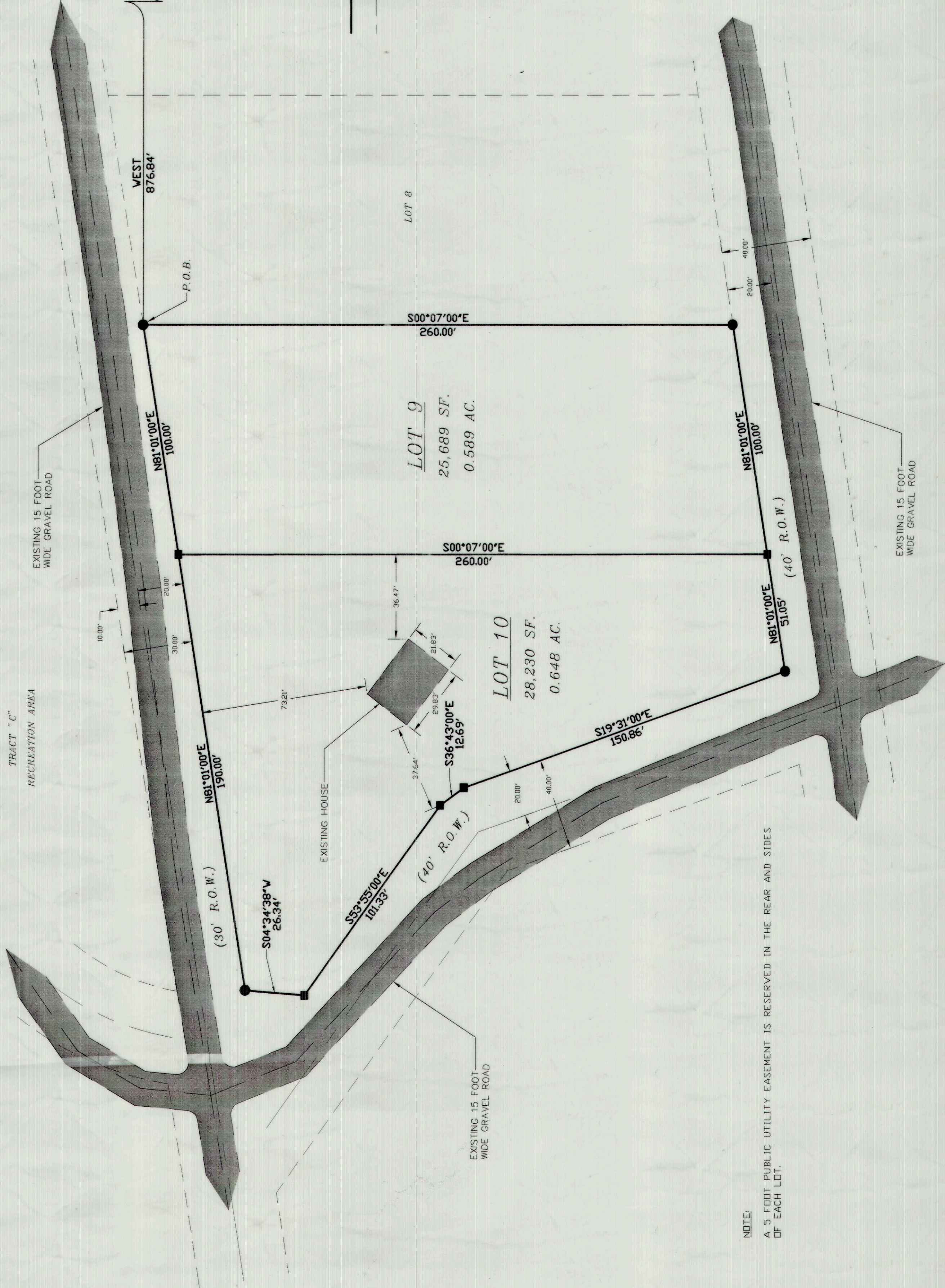

LEGEND:

- SET PROPERTY CORNER (REBAR AND CAP)
- SET PROPERTY CORNER (2" HUB)
- PROPERTY BOUNDARY
- - - DEED LINE

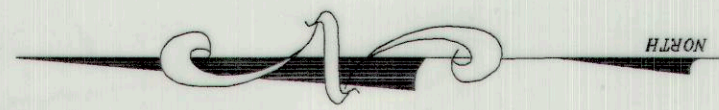

GRAPHIC SCALE

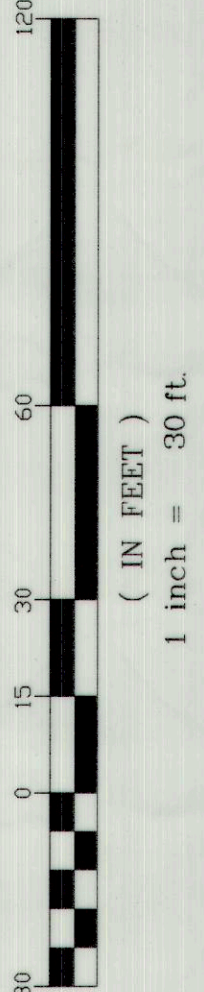

NOTE:
A 5 FOOT PUBLIC UTILITY EASEMENT IS RESERVED IN THE REAR AND SIDES OF EACH LOT.