

The following described parcel of land is located in the NW1/4 NE1/4 of Section 34 Township 14 South, Range 10E., SLB&M., Carbon County, more specifically described as follows, basis of bearing is East and West between the Northwest Section Corner and Northeast Section Corner of Section 34:

This heading to be used with Parcels No. 2, 3, 4, 5, 6

NARRATIVE: The purpose of this survey is to adjust several descriptions and establish descriptions for the access roads.

PARCEL DESCRIPTIONS

PARCEL NO. 1
 The Farm to Norman C. Critchlow and Lisa M. Critchlow, as Joint Tenants
 The following described parcel of land is located in the SW1/4 SE1/4 Section 27 and NW1/4 NE1/4 of Section 34, Township 14 South, Range 10 East, SLB&M., Carbon County, more specifically described as follows, basis of bearing is East and West between the Northwest Section Corner and Northeast Section Corner of Section 34:

Beginning at a point located 1785 feet West and 20.00 feet South of the Northeast Corner of Section 34, Township 14 South, Range 10 East, SLB&M., then North 38.91 feet to a point on the East side of the existing North South fence line, thence North 38.91 feet to a point on the East side of the existing North South fence line, thence South 33°54'41" W 152.20 feet more or less along said fence line to the end of the fence, thence West 246.31 feet more or less to the East side of the existing roadway, thence East 503°03'22" W 35.15 feet along the East line of the roadway, thence East 400 feet, more or less to the point of beginning.

PARCEL NO. 2
 Norman C. Critchlow and Lisa M. Critchlow, as Joint Tenants
 Area between Norman's West Boundary and the existing roadway.
 Beginning at a point located 2185 feet West and 20.00 feet South of the Northeast Corner of Section 34, Township 14 South, Range 10 East, SLB&M., thence South 257.54 feet, thence West 14.12 feet more or less to the East side of the existing roadway, thence North 03°09'09" E 257.73 feet along the East side of said roadway to the point of beginning. 0.36 ac

PARCEL NO. 3
 Norman C. Critchlow and Lisa M. Critchlow, as Joint Tenants to The Farm
 Beginning at a point located 1785 feet West and 20.00 feet South of the Northeast Corner of Section 34, Township 14 South, Range 10 East, SLB&M., said beginning point is 4.00 feet West of the existing fence, thence North 39.90 feet, thence West 400 feet, thence South 39.90 feet thence East 400 feet more or less to the point of beginning. 0.36 ac

PARCEL NO. 4
 Farm to Francine C. Henrie
 Beginning at a point located 1781 feet West and 1140 feet South of the Northeast Corner of Section 34, Township 14 South, Range 10 East, SLB&M., said beginning point being on the existing fence line, thence North 15.78 feet along the existing fence line to an existing westerly trending fence line, thence North 89°42'59" W 192.63 feet to the end of said fence line, thence West 256.04 feet more or less, thence South 16.68 feet, thence East 448.67 feet more or less to the point of beginning on the fence line. 0.17 ac

PARCEL NO. 5
 Farm to Francine C. Henrie
 Area between West boundary and existing roadway
 Beginning at a point located 2231 feet West and 1303.31 feet South of the Northeast Corner of Section 34, Township 14 South, Range 10 East, SLB&M., said beginning point being the Southwest Corner of Francine C. Henrie property, thence West 23.15 feet more or less to the East side of the existing roadway, thence North 03°21'59" E 180.24 feet along the East side of said roadway, thence East 12.57 feet, thence South 180 feet, more or less to the point of beginning.

PARCEL NO. 6
 Francine C. Henrie to the Farm
 Beginning at a point located 1781 feet West and 1320 feet South of the Northeast Corner of Section 34, Township 14 South, Range 10 East, SLB&M., thence North 15.65 feet, thence South 16.68 feet, thence East 450 feet more or less to point of beginning.

PARCEL NO. 7
 Farm to Francine C. Henrie
 Area between West boundary and existing roadway
 Beginning at a point located 2231 feet West and 1303.31 feet South of the Northeast Corner of Section 34, Township 14 South, Range 10 East, SLB&M., said beginning point being the Southwest Corner of Francine C. Henrie property, thence West 23.15 feet more or less to the East side of the existing roadway, thence North 03°21'59" E 180.24 feet along the East side of said roadway, thence East 12.57 feet, thence South 180 feet, more or less to the point of beginning.

OWNERS' ACKNOWLEDGMENT
 I/We acknowledge and approve of this plat as prepared under the survey direction.
 Francine C. Henrie
 JAYCENE I MAHLERS DATE: 11-29-07

PREPARED FOR:
 FRANCINE C. MAHLERS
 950 E 800 N
 PRICE, UTAH 84501

PREPARED BY: ALBERT J. SPENSKO
 12 SO 5TH AVE
 HELPER, UTAH 84526

Property located in SW1/4 SE1/4 Sec 27
 NW1/4 NE1/4 Sec 34, T14S., R10E., SLEB

SCALE: 1"=100'
 DRAWN BY: AJS Draw Name CRTCHLW/DISK
 RECORD SURVEY REVISED 10/15/07

SURVEYOR'S CERTIFICATE

I, Albert J. Spensko, do hereby certify that I am a registered Land Surveyor in the State of Utah and that I hold Lic. No. 14662. I further certify I have conducted this survey in accordance with the laws of the State of Utah and that the plat and map hereon represent a true and correct description of the land and improvements thereon to the best of my knowledge and data of record.

Albert J. Spensko
 ALBERT J. SPENSKO

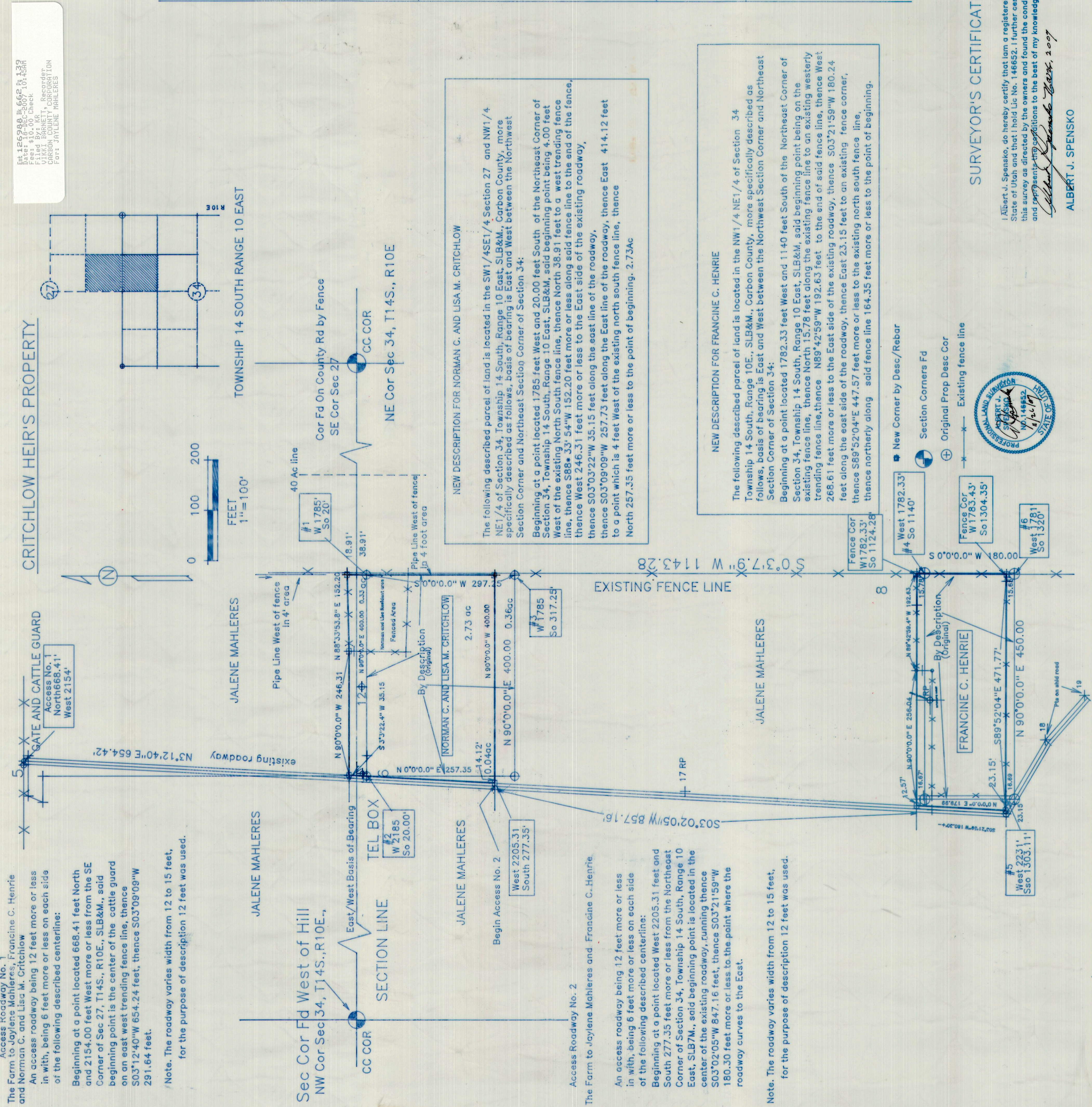

Access Roadway No. 1
 The Farm to Jaylene Mahleres, Francine C. Henrie and Norman C. and Lisa M. Critchlow
 An access roadway being 12 feet more or less in width, being 6 feet more or less on each side of the following described centerline:

Beginning at a point located 688.41 feet North and 2154.00 feet West more or less from the SE Corner of Sec 27, T14S., R10E., SLB&M., said beginning point is the center of the cattle guard on an east west trending fence line, thence S03°12'40\"/>

Note: The roadway varies width from 12 to 15 feet, for the purpose of description 12 feet was used.

Access Roadway No. 2
 The Farm to Jaylene Mahleres and Francine C. Henrie

An access roadway being 12 feet more or less in width, being 6 feet more or less on each side of the following described centerline:

Beginning at a point located West 2205.31 feet and South 277.35 feet from the Northeast Corner of Section 34, Township 14 South, Range 10 East, SLB&M., said beginning point is located in the center of the existing roadway, running thence S03°02'05\"/>

Note: The roadway varies width from 12 to 15 feet, for the purpose of description 12 feet was used.

Access Roadway No. 3
 The Farm to Jaylene Mahleres and Lisa M. Critchlow

An access roadway being 12 feet more or less in width, being 6 feet more or less on each side of the following described centerline:

Beginning at a point located West 2205.31 feet and South 277.35 feet from the Northeast Corner of Section 34, Township 14 South, Range 10 East, SLB&M., said beginning point is located in the center of the existing roadway, running thence S03°02'05\"/>

Note: The roadway varies width from 12 to 15 feet, for the purpose of description 12 feet was used.

Access Roadway No. 4
 The Farm to Francine C. Henrie

An access roadway being 12 feet more or less in width, being 6 feet more or less on each side of the following described centerline:

Beginning at a point located West 2231 feet and South 1303.31 feet from the Northeast Corner of Section 34, Township 14 South, Range 10 East, SLB&M., said beginning point being the Southwest Corner of Francine C. Henrie property, thence West 23.15 feet more or less to the East side of the existing roadway, thence North 03°21'59\"/>

Note: The roadway varies width from 12 to 15 feet, for the purpose of description 12 feet was used.

Access Roadway No. 5
 The Farm to Francine C. Henrie

An access roadway being 12 feet more or less in width, being 6 feet more or less on each side of the following described centerline:

Beginning at a point located West 2231 feet and South 1303.31 feet from the Northeast Corner of Section 34, Township 14 South, Range 10 East, SLB&M., said beginning point being the Southwest Corner of Francine C. Henrie property, thence West 23.15 feet more or less to the East side of the existing roadway, thence North 03°21'59\"/>

Note: The roadway varies width from 12 to 15 feet, for the purpose of description 12 feet was used.

Access Roadway No. 6
 The Farm to Francine C. Henrie

An access roadway being 12 feet more or less in width, being 6 feet more or less on each side of the following described centerline:

Beginning at a point located West 2231 feet and South 1303.31 feet from the Northeast Corner of Section 34, Township 14 South, Range 10 East, SLB&M., said beginning point being the Southwest Corner of Francine C. Henrie property, thence West 23.15 feet more or less to the East side of the existing roadway, thence North 03°21'59\"/>

Note: The roadway varies width from 12 to 15 feet, for the purpose of description 12 feet was used.

Access Roadway No. 7
 The Farm to Francine C. Henrie

An access roadway being 12 feet more or less in width, being 6 feet more or less on each side of the following described centerline:

Beginning at a point located West 2231 feet and South 1303.31 feet from the Northeast Corner of Section 34, Township 14 South, Range 10 East, SLB&M., said beginning point being the Southwest Corner of Francine C. Henrie property, thence West 23.15 feet more or less to the East side of the existing roadway, thence North 03°21'59\"/>

Note: The roadway varies width from 12 to 15 feet, for the purpose of description 12 feet was used.

Access Roadway No. 8
 The Farm to Francine C. Henrie

An access roadway being 12 feet more or less in width, being 6 feet more or less on each side of the following described centerline:

Beginning at a point located West 2231 feet and South 1303.31 feet from the Northeast Corner of Section 34, Township 14 South, Range 10 East, SLB&M., said beginning point being the Southwest Corner of Francine C. Henrie property, thence West 23.15 feet more or less to the East side of the existing roadway, thence North 03°21'59\"/>

Note: The roadway varies width from 12 to 15 feet, for the purpose of description 12 feet was used.