

THE FOLLOWING SURVEY  
IS LOCATED IN CARBON COUNTY  
STATE OF UTAH

SECTION 9, 10, T15S, R15E, S.L.B.&M.

GENERAL NOTE:  
ALL POINTS WERE SET USING BASIS OF BEARING S 89°57' W  
BETWEEN FOUND CORNERS ON GLO PLAT DATED MARCH 19TH 1904.

Surveyor's Certificate:

I, Albert J. Spensko, a Registered Professional Land Surveyor, holding Certificate 146652 State of Utah, do hereby certify that the information on this drawing is a true and accurate survey based on data of record and my own field observations, and that I acted in my own direction and supervision as shown herein.

*Albert J. Spensko* 12-6-07

Owner Acknowledgement

I/We acknowledge and approve this plat as prepared under the owners direction.

*Blair Johnson* SIGNED, OWNER OR REPRESENTATIVE 12-6-07 DATE

Purpose of Survey  
Talon Resources was contracted by Hunt Oil to locate, identify and set the east west 1/4 section line of Section 10, T15S, R15E, SLB&M.

SURVEY NOTES:  
SECTION CORNERS WERE FOUND OR NOT FOUND AS NOTED ON THE DRAWING. THE NORTH WEST CORNER OF SECTION 10, T15S, R15E, SLB&M WAS NOT FOUND AFTER EXTENSIVE SEARCHING. THE CORNER WAS SET WITH REBAR AND CAP BY USING FOUND CORNERS OF SECTION 9, T15S, R15E, SLB&M. BASED FROM GLO DATA FOR THE AREA DATED MARCH 19TH, 1904.  
THE SURVEY WAS UNABLE TO PROPORTION SAID CORNER, AS PER BLM MANUAL OF INSTRUCTION, DUE TO MISSING CORNERS IN THE AREA. THOSE CORNERS SET WERE INSTALLED BASED ON BEST AVAILABLE DATA.  
THE WEST QUARTER CORNER OF SECTION 10, T15S, R15E, SLB&M, WAS SET USING A 5/8" REBAR AND CAP AND THE QUARTER SECTION LINE RUNS EASTERLY USING DATA FROM THE PREVIOUSLY STATED GLO PLATS AS NOTED ON THE DRAWING. THE EAST QUARTER CORNER OF SECTION 10 T15S, R15E, SLB&M WAS SET WITH 5/8" REBAR & CAP AS NOTED ON THE DRAWING, AS PER BLM MANUAL OF INSTRUCTION.  
THE SOUTH EAST QUARTER CORNER OF ABOVE SAID SECTION 10 WAS NOT FOUND DUE TO EXCAVATION AND DISTURBANCE IN THE AREA.  
THE EAST WEST QUARTER SECTION LINE OF SECTION 10, T15S, R15E, SLB&M, WAS LOCATED AND DELINEATED WITH STAKE AND LATHE. THIS LINE IS THE SOUTH BOUNDARY IN SECTION 10 OF HUNT OIL.

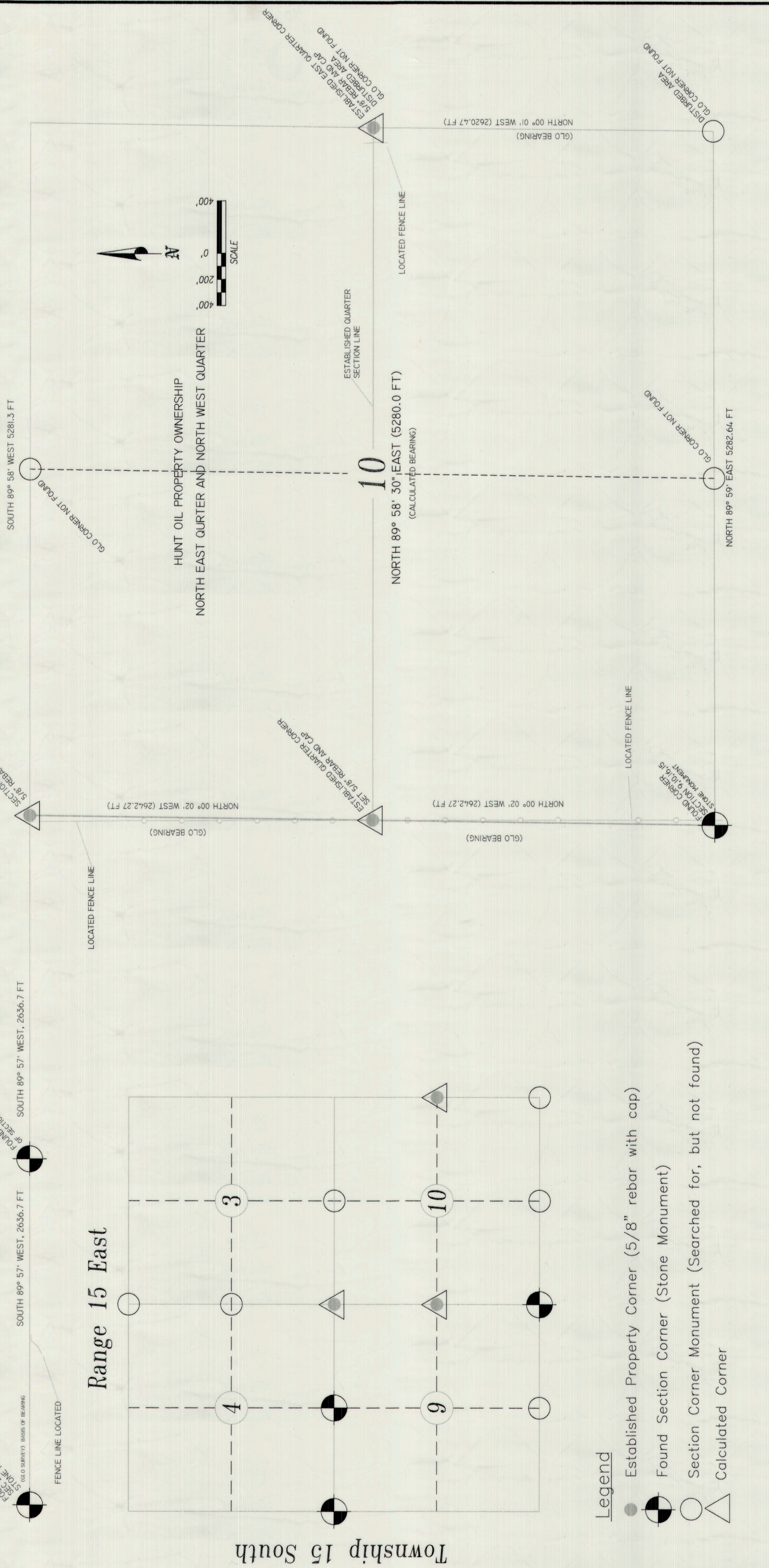

- Legend
- Established Property Corner (5/8" rebar with cap)
  - ⊙ Found Section Corner (Stone Monument)
  - Section Corner Monument (Searched for, but not found)
  - △ Calculated Corner

REVISIONS	DATE:	BY:

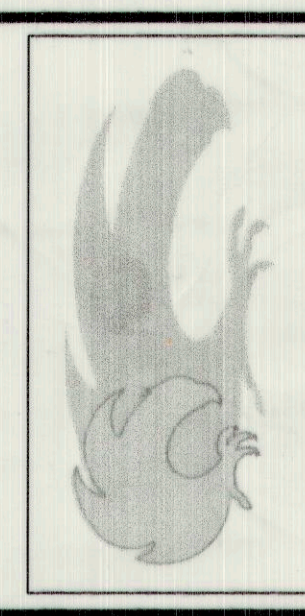

**Talon Resources**  
615 North, 400 East  
P.O. Box 1230  
Huntington, Utah 84528  
Phone (435)687-5310  
Fax (435)687-8311

**HUNT OIL**  
PROPERTY LINE SURVEY  
SEC 10, T15S, R15E, SLB&M  
CARBON COUNTY, UT

DRAWN BY: B. SCOTT
CHECKED BY: LWJ/AJS
DATE: 11/1/07
SCALE: 1" = 400'
JOB NO. 3037
DRAWING NO. A-1

SHEET 1 OF 1