

DEPENDENT RESURVEY  
 WITHIN SECTION 7, TOWNSHIP 14 SOUTH, RANGE 7 EAST  
 SALT LAKE BASE & MERIDIAN

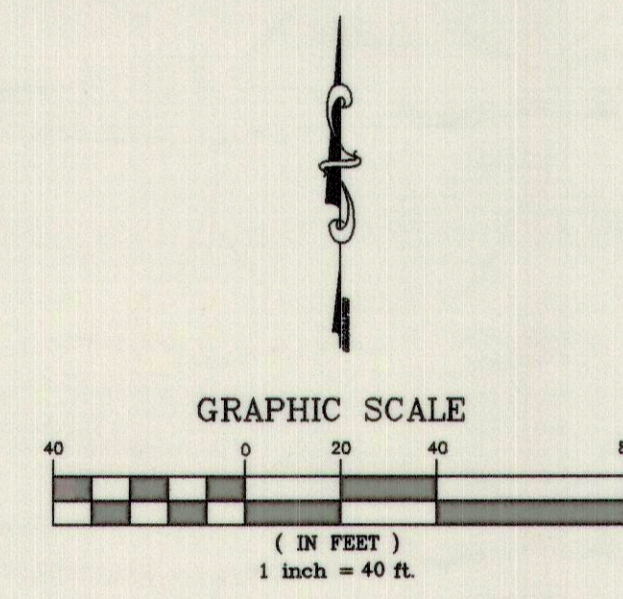
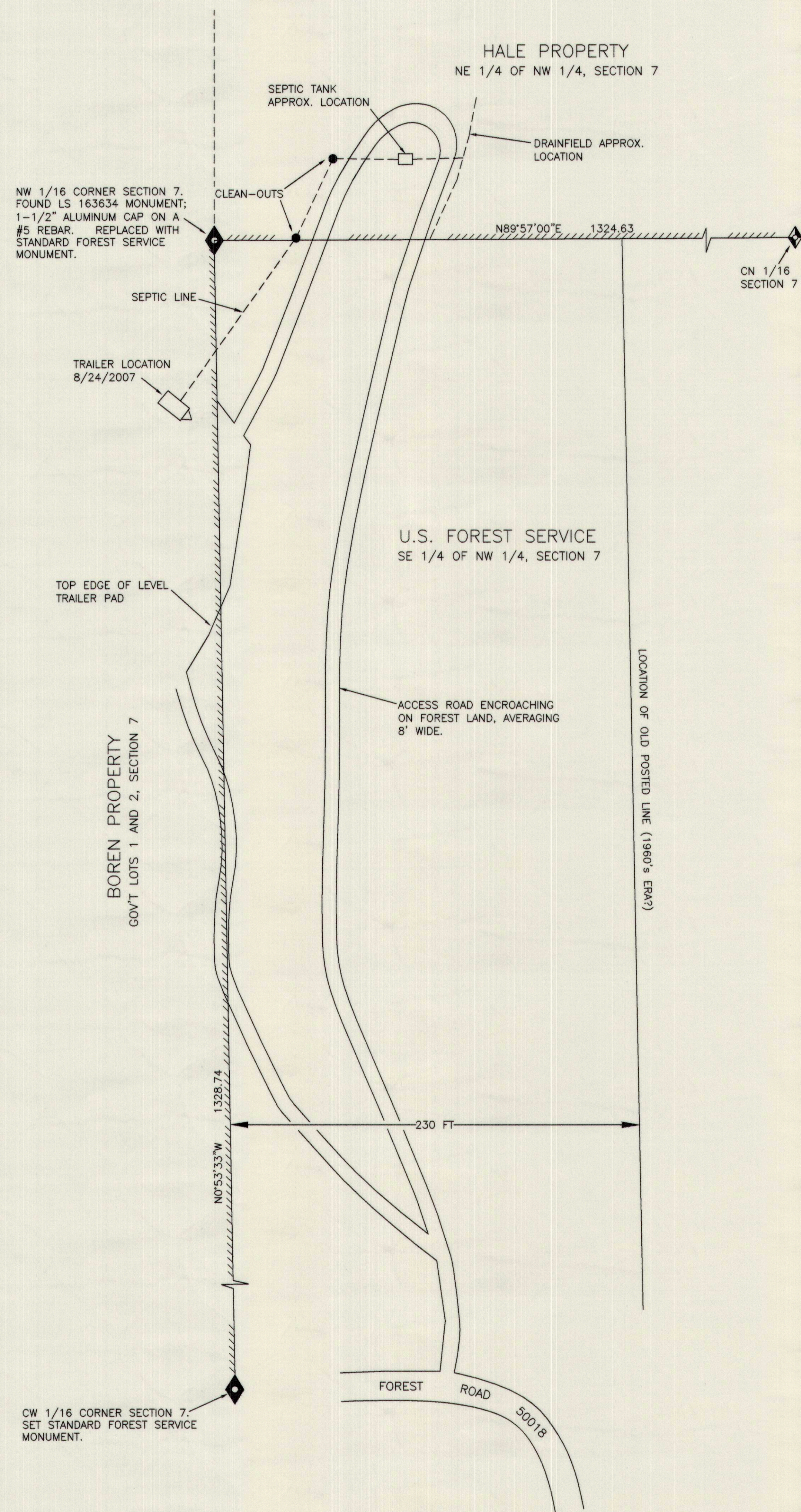

LEGEND

- PRIVATE NATIONAL FOREST BOUNDARIES SURVEYED AND MARKED.  
 U.S.F.S.
- ◆ SET STANDARD FOREST SERVICE SECTION SUBDIVISION MONUMENT AS DESCRIBED, 2007.

NOTES

1. LOCATION OF SEPTIC LINE, CLEAN-OUTS, SEPTIC TANK AND DRAINFIELD ARE LOCATED FROM GROUND SURFACE DISTURBANCE EVIDENCE AND ARE THEREFORE APPROXIMATE IN LOCATION.

TROUGH SPRINGS RIDGE ENCROACHMENT SURVEY



U.S. DEPARTMENT OF AGRICULTURE  
 FOREST SERVICE

REGION 4

MANTI- LA SAL NATIONAL FOREST

DEPENDENT RESURVEY

TOWNSHIP 14 SOUTH, RANGE 7 EAST, SLB&M  
 SECTION 7  
 CARBON AND EMERY COUNTIES, UTAH

SURVEYED BY: <i>Michael Bruce</i>	DATE: 2/31/08	DRAWN BY: MLB	COMPUTER FILE: TROUGH_SPRINGS_RIDGE_ENCROACH.DWG
THIS SURVEY WAS MADE AT MY REQUEST AND ACCEPTED FOR NATIONAL FOREST MANAGEMENT PURPOSES.		CHECKED BY:	FIELD BOOK: TROUGH SPRINGS RIDGE ENCROACHMENT SURVEY
<i>Harold Swant</i> FOREST SUPERVISOR		DATE: 3/31/08	SHEET: 2 OF 2
			PLAT No:

LA 128482 8 0669 9 0231