

02-1873-0001
02-1873-0002
02-1873-0003
02-1873-0004
02-1873-0005
02-1873-0006
02-1873-0007
02-1873-0008
02-1873-0009
02-1873-0010
02-1873-0011
02-1873-0012
02-1873-0013
02-1873-0014
02-1873-0015
02-1873-0016
02-1873-0017
02-1873-0018
02-1873-0019
02-1873-0020
02-1873-0021
02-1873-0022
02-1873-0023
02-1873-0024
02-1873-0025
02-1873-0026
02-1873-0027
02-1873-0028
02-1873-0029
02-1873-0030
02-1873-0031
02-1873-0032
02-1873-0033
02-1873-0034
02-1873-0035
02-1873-0036
02-1873-0037
02-1873-0038
02-1873-0039
02-1873-0040
02-1873-0041
02-1873-0042
02-1873-0043
02-1873-0044
02-1873-0045
02-1873-0046
02-1873-0047
02-1873-0048
02-1873-0049
02-1873-0050
02-1873-0051
02-1873-0052
02-1873-0053
02-1873-0054
02-1873-0055
02-1873-0056
02-1873-0057
02-1873-0058
02-1873-0059
02-1873-0060
02-1873-0061
02-1873-0062
02-1873-0063
02-1873-0064
02-1873-0065
02-1873-0066
02-1873-0067
02-1873-0068
02-1873-0069
02-1873-0070
02-1873-0071
02-1873-0072
02-1873-0073
02-1873-0074
02-1873-0075
02-1873-0076
02-1873-0077
02-1873-0078
02-1873-0079
02-1873-0080
02-1873-0081
02-1873-0082
02-1873-0083
02-1873-0084
02-1873-0085
02-1873-0086
02-1873-0087
02-1873-0088
02-1873-0089
02-1873-0090
02-1873-0091
02-1873-0092
02-1873-0093
02-1873-0094
02-1873-0095
02-1873-0096
02-1873-0097
02-1873-0098
02-1873-0099
02-1873-0100

NARRATIVE
THE PURPOSE OF THIS SURVEY IS TO LOCATE AND DIVIDE A PORTION OF PARCEL 2-1873, AS SHOWN HEREON
BEGINNING AT THE NORTHEAST CORNER OF THE SOUTHWEST QUARTER OF SECTION 29, TOWNSHIP 14 SOUTH,
RANGE 10 EAST, S.L.B.&M. AND RUNNING ALONG THE SOUTH LINE OF SAID QUARTER TO THE POINT OF BEGINNING
THE SOUTH LINE OF PARCEL 2-1873, AS SHOWN HEREON, AND DIVIDING SAID PORTION OF PARCEL 2-1873 INTO
ON THE ORIGINAL 750' AND 570' DIMENSIONS FOR THE 40 LINE. IT IS DETERMINED THAT THE ROBERTSON
PROPERTY TO THE SOUTH (750' DIMENSION) HAD RIGHTS SENIOR TO THE SCHMIDT PROPERTY TO THE NORTH
AND THAT THE SCHMIDT PROPERTY TO THE SOUTH (570' DIMENSION) HAD RIGHTS SENIOR TO THE ROBERTSON
PROPERTY TO THE NORTH. THE SURVEYING HISTORY OF THE SURROUNDING PROPERTIES IS REVIEWED
TO PLACE THE DIVIDING LINE AT THE PROPORTIONAL DISTANCE IN ORDER TO NOT DISTURB THE CURRENT
FENCE LINE AS WELL AS THE SURVEYING HISTORY OF THE SURROUNDING PROPERTIES.
THE BASIS OF BEARING USED FOR THIS SURVEY IS NORTH 00°20'35" WEST 1033.88 FEET TO THE CENTER
AND THE CENTER OF SECTION 29, TOWNSHIP 14 SOUTH, RANGE 10 EAST, SALT LAKE BASE AND
MERIDIAN.

PARCEL "A" DESCRIPTION
BEGINNING AT THE NORTHEAST CORNER OF THE SOUTHWEST QUARTER OF SECTION 29, TOWNSHIP 14 SOUTH,
RANGE 10 EAST, S.L.B.&M. AND RUNNING ALONG THE SOUTH LINE OF SAID QUARTER TO THE POINT OF BEGINNING
THE SOUTH LINE OF PARCEL 2-1873, AS SHOWN HEREON, AND DIVIDING SAID PORTION OF PARCEL 2-1873 INTO
ON THE ORIGINAL 750' AND 570' DIMENSIONS FOR THE 40 LINE. IT IS DETERMINED THAT THE ROBERTSON
PROPERTY TO THE SOUTH (750' DIMENSION) HAD RIGHTS SENIOR TO THE SCHMIDT PROPERTY TO THE NORTH
AND THAT THE SCHMIDT PROPERTY TO THE SOUTH (570' DIMENSION) HAD RIGHTS SENIOR TO THE ROBERTSON
PROPERTY TO THE NORTH. THE SURVEYING HISTORY OF THE SURROUNDING PROPERTIES IS REVIEWED
TO PLACE THE DIVIDING LINE AT THE PROPORTIONAL DISTANCE IN ORDER TO NOT DISTURB THE CURRENT
FENCE LINE AS WELL AS THE SURVEYING HISTORY OF THE SURROUNDING PROPERTIES.
THE BASIS OF BEARING USED FOR THIS SURVEY IS NORTH 00°20'35" WEST 1033.88 FEET TO THE CENTER
AND THE CENTER OF SECTION 29, TOWNSHIP 14 SOUTH, RANGE 10 EAST, SALT LAKE BASE AND
MERIDIAN.

PARCEL "B" DESCRIPTION
THAT PORTION OF PARCEL 2-1873 THAT LIES NORTHERLY OF THE COUNTY ROAD, AND LIES WITHIN THE
SOUTHWEST QUARTER OF THE SOUTHWEST QUARTER OF SECTION 29, TOWNSHIP 14 SOUTH, RANGE 10 EAST,
SALT LAKE BASE AND MERIDIAN, MORE PARTICULARLY DESCRIBED AS FOLLOWS:
BEGINNING AT THE NORTHEAST CORNER OF THE SOUTHWEST QUARTER OF SECTION 29, TOWNSHIP 14 SOUTH,
RANGE 10 EAST, S.L.B.&M. AND RUNNING ALONG THE SOUTH LINE OF SAID QUARTER TO THE POINT OF BEGINNING
THE SOUTH LINE OF PARCEL 2-1873, AS SHOWN HEREON, AND DIVIDING SAID PORTION OF PARCEL 2-1873 INTO
ON THE ORIGINAL 750' AND 570' DIMENSIONS FOR THE 40 LINE. IT IS DETERMINED THAT THE ROBERTSON
PROPERTY TO THE SOUTH (750' DIMENSION) HAD RIGHTS SENIOR TO THE SCHMIDT PROPERTY TO THE NORTH
AND THAT THE SCHMIDT PROPERTY TO THE SOUTH (570' DIMENSION) HAD RIGHTS SENIOR TO THE ROBERTSON
PROPERTY TO THE NORTH. THE SURVEYING HISTORY OF THE SURROUNDING PROPERTIES IS REVIEWED
TO PLACE THE DIVIDING LINE AT THE PROPORTIONAL DISTANCE IN ORDER TO NOT DISTURB THE CURRENT
FENCE LINE AS WELL AS THE SURVEYING HISTORY OF THE SURROUNDING PROPERTIES.
THE BASIS OF BEARING USED FOR THIS SURVEY IS NORTH 00°20'35" WEST 1033.88 FEET TO THE CENTER
AND THE CENTER OF SECTION 29, TOWNSHIP 14 SOUTH, RANGE 10 EAST, SALT LAKE BASE AND
MERIDIAN.

PARCEL "C" DESCRIPTION
THAT PORTION OF PARCEL 2-1873 THAT LIES SOUTHERLY OF THE COUNTY ROAD, AND LIES WITHIN THE
SOUTHWEST QUARTER OF THE SOUTHWEST QUARTER OF SECTION 29, TOWNSHIP 14 SOUTH, RANGE 10 EAST,
SALT LAKE BASE AND MERIDIAN, MORE PARTICULARLY DESCRIBED AS FOLLOWS:
BEGINNING AT A POINT WHICH IS THE INTERSECTION OF THE NORTH LINE OF THE ROBERTSON PROPERTY
DESCRIBED AT BOOK 287, PAGE 793, OF THE OFFICIAL RECORDS OF THE CARBON COUNTY RECORDER, AND THE
SOUTH LINE OF PARCEL 2-1873, AS SHOWN HEREON, AND RUNNING ALONG THE SOUTH LINE OF SAID QUARTER
TO THE POINT OF BEGINNING THE SOUTH LINE OF PARCEL 2-1873, AS SHOWN HEREON, AND DIVIDING SAID
PORTION OF PARCEL 2-1873 INTO ON THE ORIGINAL 750' AND 570' DIMENSIONS FOR THE 40 LINE. IT IS
DETERMINED THAT THE ROBERTSON PROPERTY TO THE SOUTH (750' DIMENSION) HAD RIGHTS SENIOR TO
THE SCHMIDT PROPERTY TO THE NORTH (570' DIMENSION) HAD RIGHTS SENIOR TO THE ROBERTSON
PROPERTY TO THE NORTH. THE SURVEYING HISTORY OF THE SURROUNDING PROPERTIES IS REVIEWED
TO PLACE THE DIVIDING LINE AT THE PROPORTIONAL DISTANCE IN ORDER TO NOT DISTURB THE CURRENT
FENCE LINE AS WELL AS THE SURVEYING HISTORY OF THE SURROUNDING PROPERTIES.
THE BASIS OF BEARING USED FOR THIS SURVEY IS NORTH 00°20'35" WEST 1033.88 FEET TO THE CENTER
AND THE CENTER OF SECTION 29, TOWNSHIP 14 SOUTH, RANGE 10 EAST, SALT LAKE BASE AND
MERIDIAN.

CERTIFICATE OF SURVEY
I, M. CODY WARE, DO HEREBY CERTIFY THAT I AM A REGISTERED LAND SURVEYOR, CERTIFICATE
NO. 4494, ISSUED BY THE BOARD OF LAND SURVEYORS OF THE STATE OF UTAH. I FURTHER CERTIFY THAT
I HAVE PERSONALLY CONDUCTED THIS SURVEY AND THAT THE INFORMATION CONTAINED HEREON IS TRUE
TO THE BEST OF MY KNOWLEDGE. IT DOES NOT PURPORT TO SHOW ALL EASEMENTS OF RECORD.
NOR IS IT PROOF OF OWNERSHIP.

DATE: May 14, 2008
M. CODY WARE

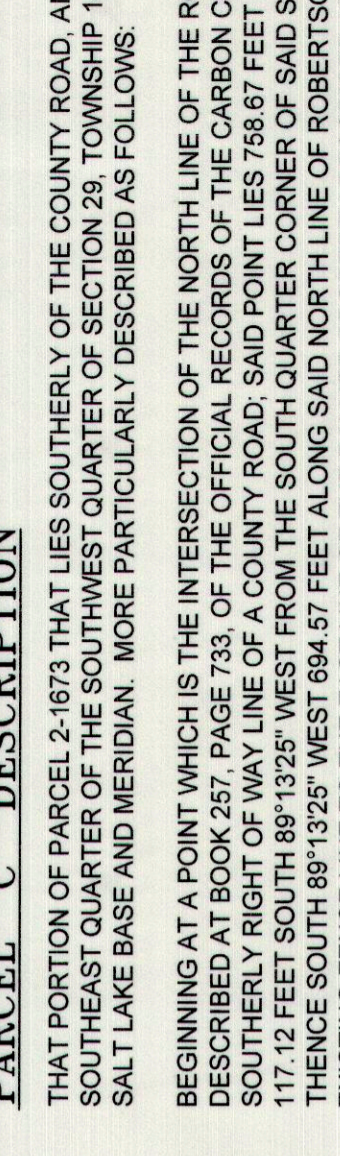

PAUL & ALICE SCHMIDT
PRICE, CARBON COUNTY, UTAH
S. W. 1/4, SECTION 29, TOWNSHIP 14 S., RANGE 10 E., S. L. B. & M.

NO.	DATE	DESCRIPTION	BY
1	11-28-07	PLOTTED FOR REVIEW	M.C.W.
2	12-13-07	REVISED PARCEL C DEEP, PLOTTED FOR REVIEW	M.C.W.

WARE SURVEYING, L.L.C.
Phone: 435-615-1268
Email: waresurveying@emerytelcom.net
1544 North 1000 West
Price, Utah 84501

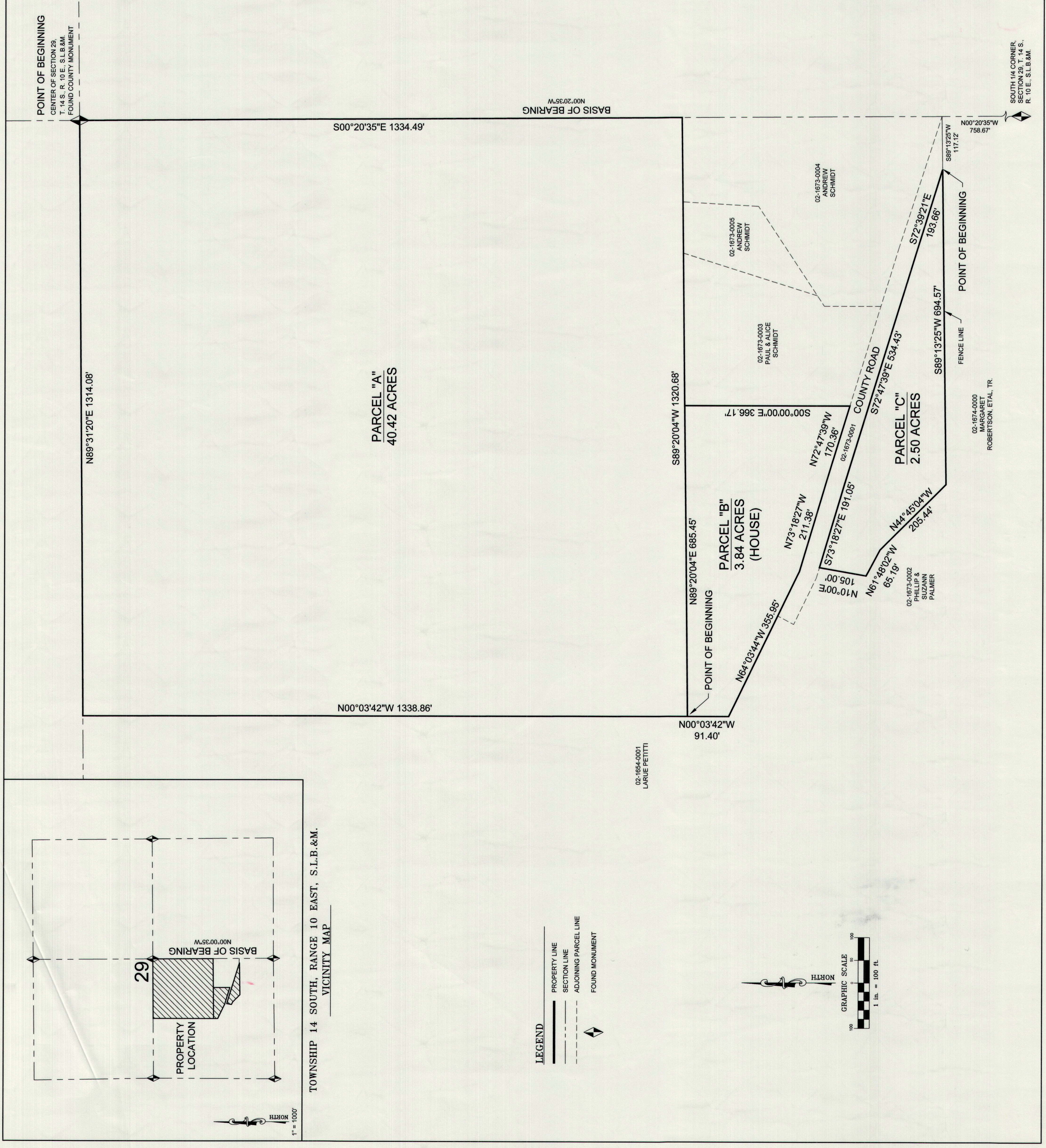

POINT OF BEGINNING
CENTER OF SECTION 29,
T. 14 S., R. 10 E., S.L.B.&M.
FOUND COUNTY MONUMENT

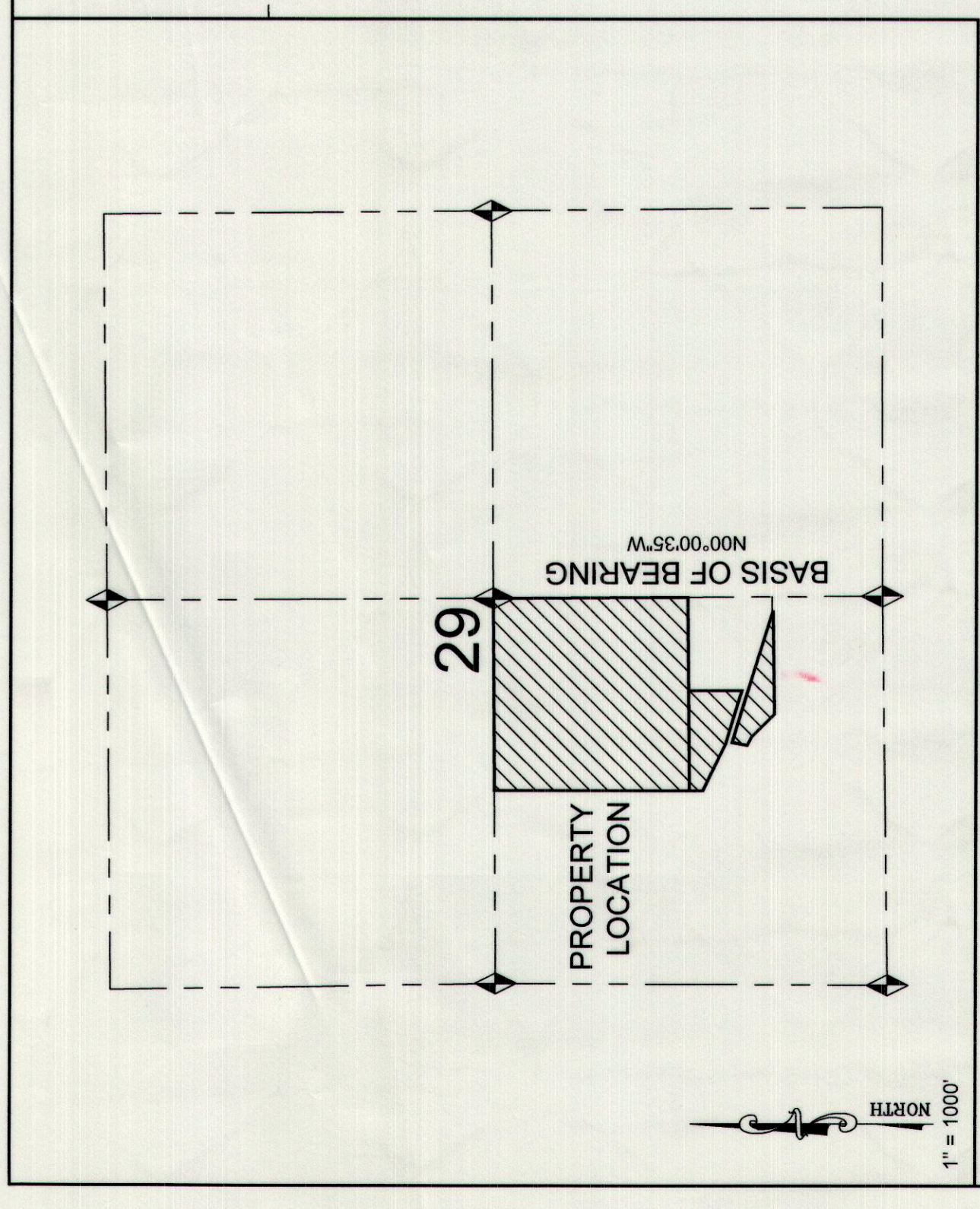

BASIS OF BEARING
N00°20'35"W
758.87'

SOUTH 1/4 CORNER
SECTION 29, T. 14 S.,
R. 10 E., S.L.B. & M.