

Est 129959 B 677 B P
 Date: 07-JUL-2008 3:00PM
 Fees: \$10.00 Check
 Filed By: ER
 VIKKI BARNETT, Recorder
 CARBON COUNTY CORPORATION
 For: EVAN HANSEN

QUARTER CORNER
 EAST 1/4 CORNER
 SECTION 1
 T 14 S, R 9 E
 WEST 1/4 CORNER
 SECTION 6
 T 14 S, R 10 E
 S.L.B. & M.

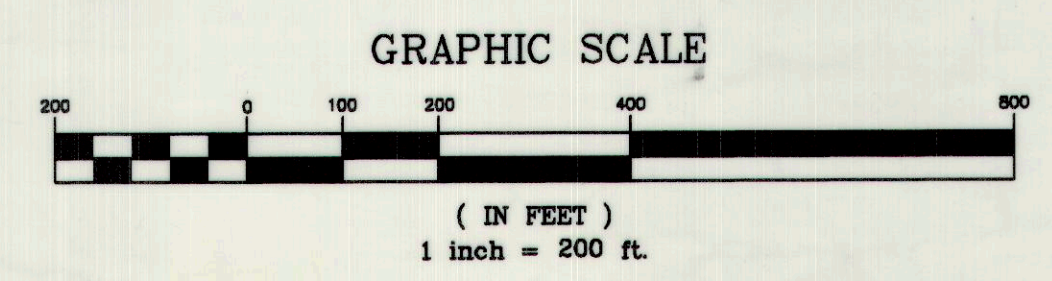
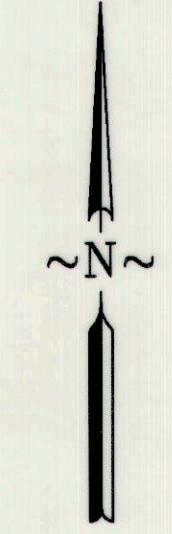

PURPOSE

THE PURPOSE OF THIS SURVEY WAS TO MARK ON THE GROUND, SHOW EASEMENTS, AND PREPARE LEGAL DESCRIPTIONS OF THE PARCELS OF LAND SHOWN ON THIS PLAN FOR THE MARSING FAMILY. SEE RECORDED DEEDS FOR DESCRIPTIONS OF INDIVIDUAL PARCELS.

LEGEND

- INDICATES 5/8" x 24" REBAR SET W/ CAP
- ⊕ SECTION CORNER
- x — FENCE LINE
- — — — — PROPERTY LINE
- — — — — SECTION LINE

ENGINEER'S CERTIFICATE

I, EVAN E. HANSEN, DO HEREBY CERTIFY THAT I AM A REGISTERED LAND SURVEYOR AND PROFESSIONAL ENGINEER HOLDING CERTIFICATE NO. 145656 AS PRESCRIBED UNDER THE LAWS OF THE STATE OF UTAH. I FURTHER CERTIFY THAT I HAVE MADE A SURVEY OF THE TRACT OF GROUND SHOWN AND THAT IT IS TRUE AND CORRECT TO THE BEST OF MY KNOWLEDGE.

Evan E. Hansen
 EVAN E. HANSEN DATE

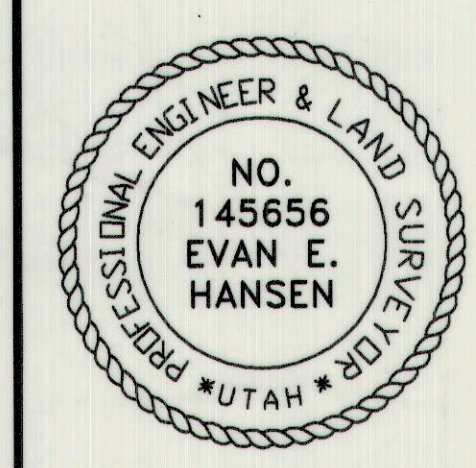

SE1/4 SEC.1, NE1/4 SEC. 12 T 14 S, R 9 E, SW1/4 SEC 6 T 14 S, R 10 E S.L.B. & M.

Empire Engineering & Land Surveying
 1665 E. Sagewood Rd. Price, Utah 84501 Phone (801) 637-5748

Property Survey For:
BOYD MARSING FARM DIVISION

Drawn By: EEH	Approved By: EEH	Drawing No. EEPS-377
Date: 12/14/2007	Scale: 1" = 200'	

REVISED 02/27/2008
 REVISED 02/15/2008
 REVISED 01/14/2008
 REVISED 10/31/2007

C:\EMPIRE\2008\3 BOYD MARSING FARM FINAL 08.DWG 1018:10.30

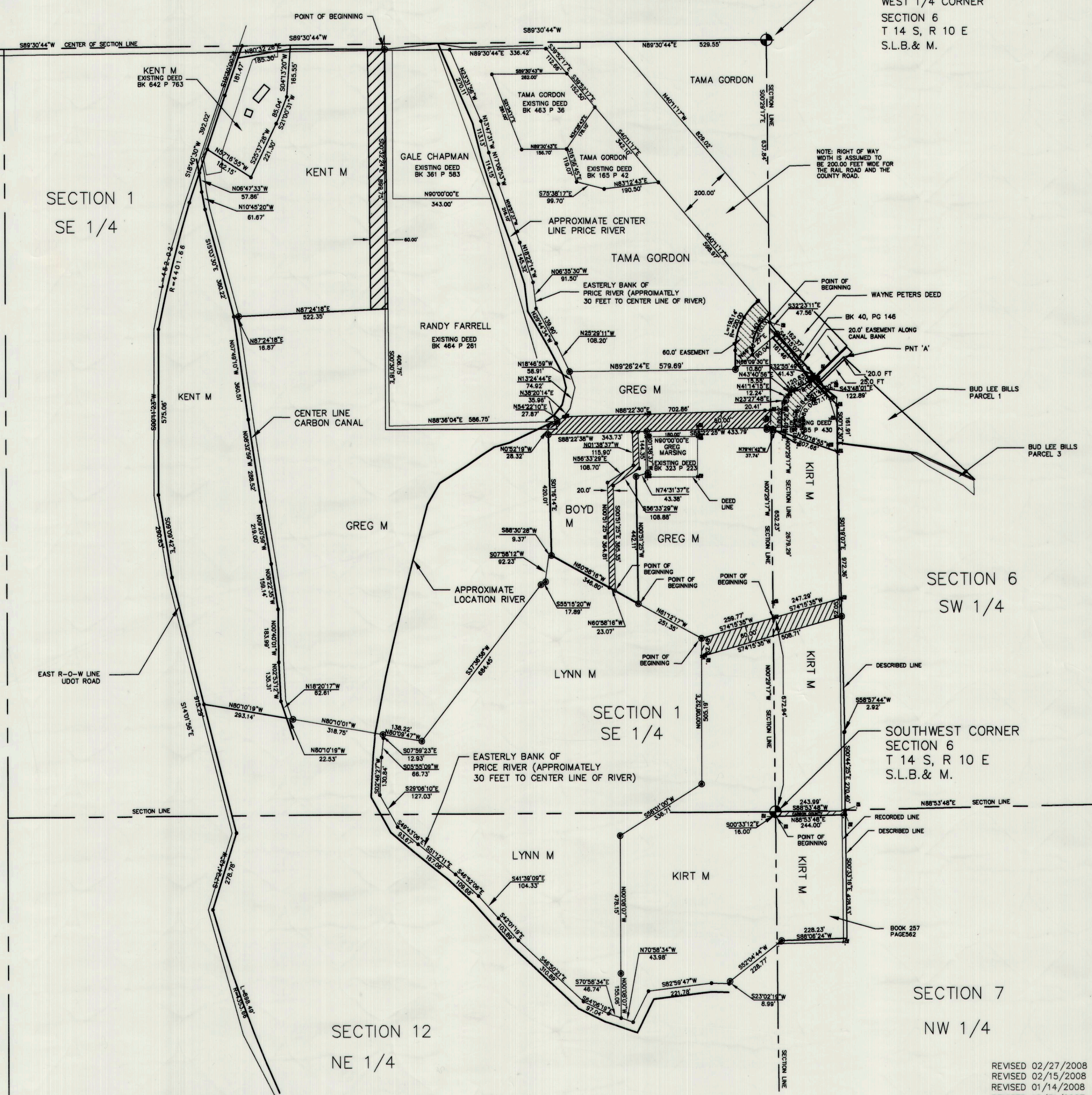

SECTION 1
 SE 1/4

SECTION 6
 SW 1/4

SECTION 1
 SE 1/4

SOUTHWEST CORNER
 SECTION 6
 T 14 S, R 10 E
 S.L.B. & M.

SECTION 12
 NE 1/4

SECTION 7
 NW 1/4