

**TOWNSHIP 12 SOUTH, RANGE 8 EAST, SECTION 33,  
 SALT LAKE BASE AND MERIDIAN**

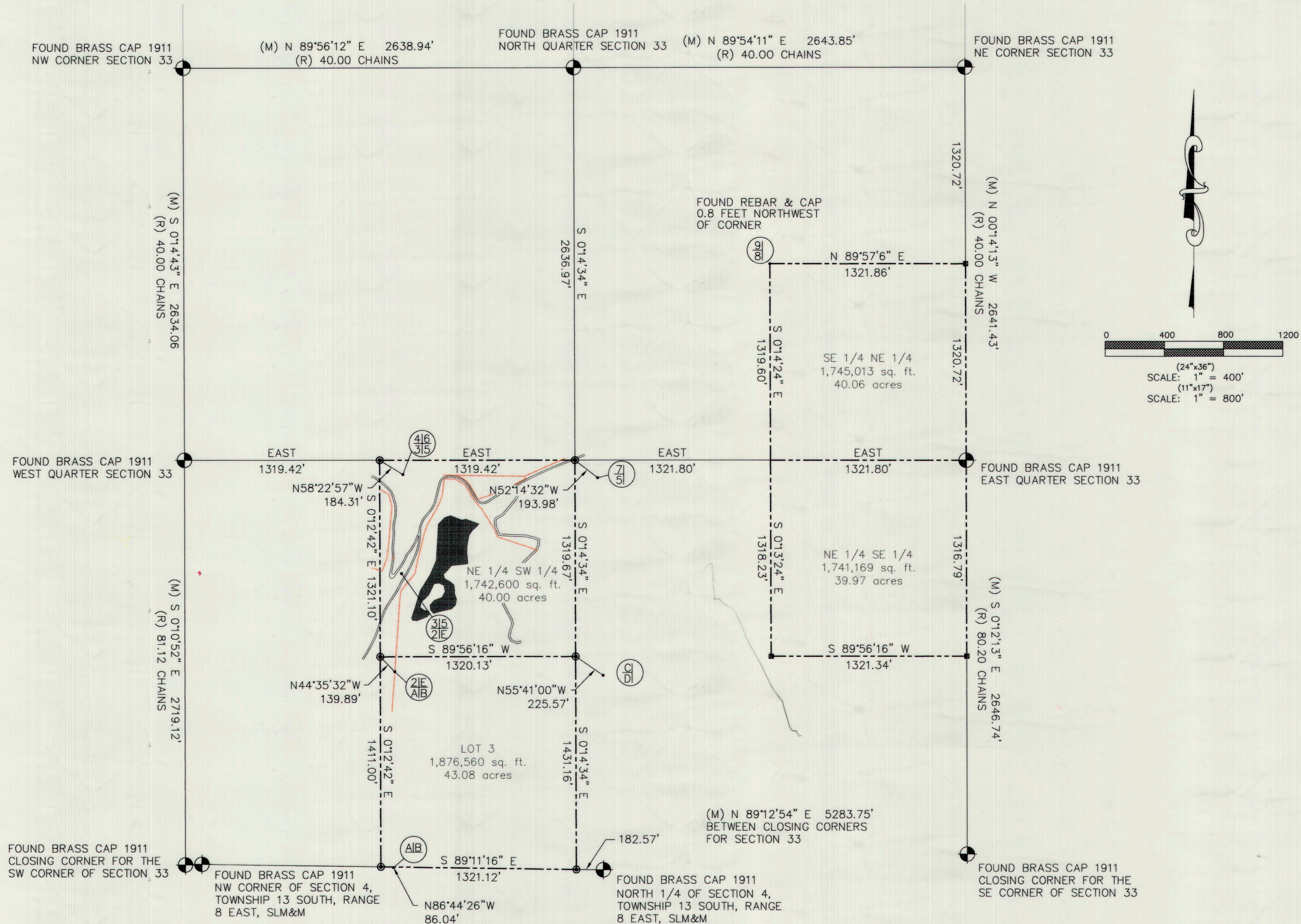

CERTIFICATE OF LAND SURVEYOR  
 I, TRAVIS TRANE, DO HEREBY CERTIFY THAT I AM A REGISTERED LAND SURVEYOR, AND THAT I HOLD CERTIFICATE NO. 5152741 AS PRESCRIBED UNDER THE LAWS OF THE STATE OF UTAH. I FURTHER CERTIFY THAT BY THE AUTHORITY OF THE OWNERS, I HAVE MADE A SURVEY OF THE LAND SHOWN ON THIS PLAT AND DESCRIBED HEREON. I HEREBY STATE THAT THIS PROPERTY DESCRIPTION AND SURVEY ARE TRUE AND CORRECT TO THE BEST OF MY KNOWLEDGE, INFORMATION, BELIEF AND IN MY PROFESSIONAL OPINION.

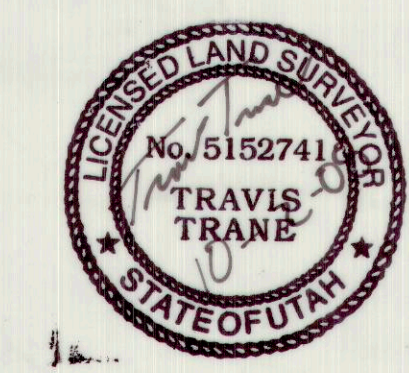

TRAVIS TRANE  
 DATE: Oct 2, 2008

**NARRATIVE:**  
 THE PURPOSE OF THIS SURVEY IS TO LOCATE EXISTING REBAR AND ALUMINUM CAPS AS SHOWN ON THE SURVEY, AND COMPARE WITH THE LOCATION OF THE NE 1/4 OF THE SE 1/4, LOT 3, THE SE 1/4 OF THE NE 1/4, AND THE NE 1/4 OF THE SE 1/4 OF SECTION 33, TOWNSHIP 12 SOUTH, RANGE 8 EAST, SALT LAKE BASE AND MERIDIAN. NO SURVEY WAS FOUND TO REPRESENT WHO PLACED THE REBAR OR HOW THE LOCATION OF THE REBAR WAS DETERMINED. IN MY OPINION THEY WERE SET USING THE NORTH QUARTER CORNER OF SECTION 4 FOR TOWNSHIP 13 SOUTH, RANGE 8 EAST, SALT LAKE BASE AND MERIDIAN. THE ACTUAL SOUTH QUARTER CORNER FOR SECTION 33 WAS NEVER SET IN THE ORIGINAL SURVEY WHICH FALLS 182.57 FEET WESTERLY FROM THE NORTH QUARTER CORNER OF SAID SECTION 4. THE LOCATION FOR THE SOUTH QUARTER CORNER WAS ESTABLISHED BY INTERSECTING THE LINE BETWEEN THE CLOSING CORNERS AND EXTENDING THE LINE TO THE TOWNSHIP LINE. ALL OF THE ORIGINAL MONUMENTS ESTABLISHED IN 1911 WERE RECOVERED. THE NORTH QUARTER CORNER OF SECTION 33 HAD A CENTER PUNCH AND WC STAMPED ON IT, WHICH NO CENTER PUNCH WAS FOUND ON THE OTHER QUARTER CORNERS. THE QUARTER CORNER MATCHED THE SANDSTONE LEDGE TIES LISTED IN THE FIELD NOTES, BUT NO X WAS FOUND ON THE SANDSTONE. THE 1911 SURVEY NOTES NEVER ESTABLISHED A WITNESS CORNER, I BELIEVE IT MUST HAVE BEEN STAMPED BY SOMEONE AT A LATER DATE FOR A REASON UNKNOWN. I EXCEPTED THE LOCATION OF THIS MONUMENT AS THE ORIGINAL SET IN 1911 AS THE NORTH QUARTER OF SECTION 33.

THE BASIS OF BEARING FOR THIS SURVEY IS A LINE BETWEEN A BRASS CAP SET IN 1911 WHICH IS THE WEST QUARTER CORNER OF SECTION 33, TOWNSHIP 12 SOUTH, RANGE 8 EAST, SALT LAKE BASE AND MERIDIAN, WITH A BEARING OF EAST TO A BRASS CAP SET IN 1911 WHICH IS THE EAST QUARTER CORNER OF SECTION 33, TOWNSHIP 12 SOUTH, RANGE 8 EAST, SALT LAKE BASE AND MERIDIAN.

- FOUND BRASS CAP
- ⊙ SET REBAR & CAP (TRANE ENG)
- 5 FOOT T-POST WITH SIGN
- FOUND REBAR METAL CAP
- SURVEYED LINES
- FENCE LINES
- SECTION LINE

**TRANE ENGINEERING, P.C.**  
 CONSULTING ENGINEERS AND LAND SURVEYORS  
 170 SOUTH INTERSTATE PLAZA SUITE 230  
 LEHI, UTAH 84043 (801) 768-4544

REVISIONS				
NO.	DATE	DESCRIPTION	BY	DESIGNED BY:
1				TT
2				TJT
3				TT
4				10-02-08
5				CDGD FILE

CARBON COUNTY

**JOHN PESTANA**  
 BOUNDARY SURVEY (BEVER CREEK)

JOB  
 PESTANA  
 SHEET NO.  
 1 OF 1