

SECTION 7, T14S, R11E, SLB&M

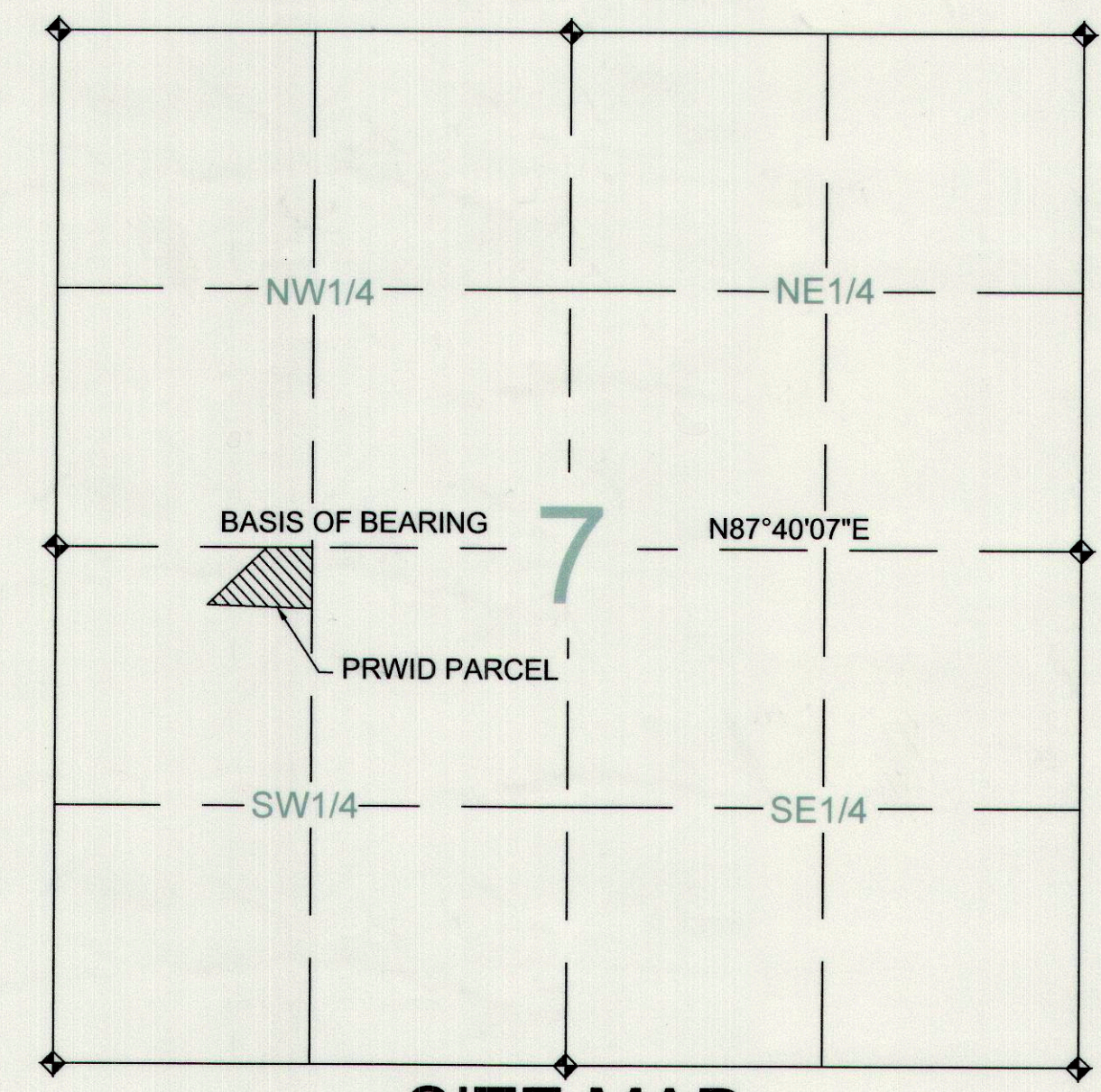

SITE MAP
NOT TO SCALE

PURPOSE OF THE SURVEY

THE PURPOSE OF THE SURVEY IS TO DIVIDE A PARCEL OF LAND FROM CARBON COUNTY PROPERTY AND DEED IT TO THE PRICE RIVER WATER IMPROVEMENT DISTRICT.

PRWID PROPERTY LEGAL DESCRIPTION

AIRPORT ROAD
 Located in Carbon County, State of Utah in the northwest quarter of the southwest quarter of Section 7, Township 14 South, Range 11 East, Salt Lake Base & Meridian, said quarter section is also Lot 3 of said section; being further described as follows with a basis of bearing of N87°40'07"E between the west quarter corner and the east quarter corner of said Section 7.

Beginning at a point which is located N87°40'07"E along the center of section line, 1141.07 feet from the west quarter corner of Section 7, Township 14 South, Range 11 East, Salt Lake Base & Meridian; said point of beginning is located on the east right-of-way line of Airport Road; and running thence N87°40'07"E along the center of section line 234.17 feet to the northeast corner of said Lot 3; thence S01°32'06"E along the east line of said Lot 3 310.76 feet; thence S89°39'37"W 63.63 feet to the northeast corner of Parcel 2A-1274-1; thence S89°39'37"W along the north line of said parcel 2A-1274-1 471.42 feet to the east right-of-way line of Airport Road; thence N43°53'31"E along said east right-of-way line 422.25 feet to the point of beginning. Containing 2.69 acres.

SURVEYORS CERTIFICATE

I, BENJAMIN A. GRIMES, BEING A REGISTERED SURVEYOR, HOLDING CERTIFICATE NO. 167246, AS PRESCRIBED BY THE LAWS OF THE STATE OF UTAH; CERTIFY THAT I HAVE MADE A SURVEY OF THE PARCEL OF LAND SHOWN AND DESCRIBED HEREON, AND THAT THIS PLAT IS A TRUE REPRESENTATION OF THE LAND AS STAKED ON THE GROUND.

BENJAMIN A. GRIMES 167246
 REGISTERED SURVEYOR
 STATE OF UTAH

DATE: 4/2/09

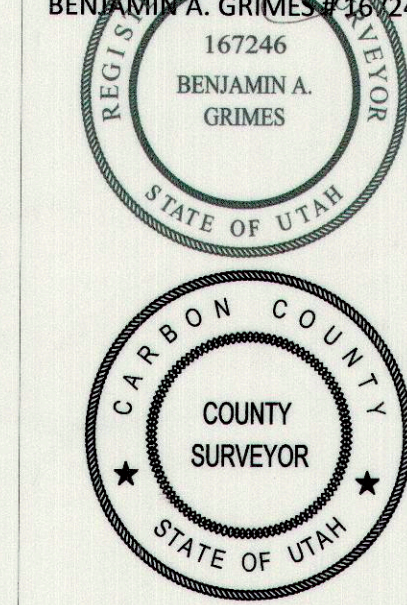

LEGEND

- ◆ FOUND SECTION CORNERS - SEE SITE MAP
- SET 2 1/2" ALUMINUM CARBON COUNTY MONUMENT
- SET 5/8" REBAR WITH CARBON COUNTY SURVEY PLASTIC CAP

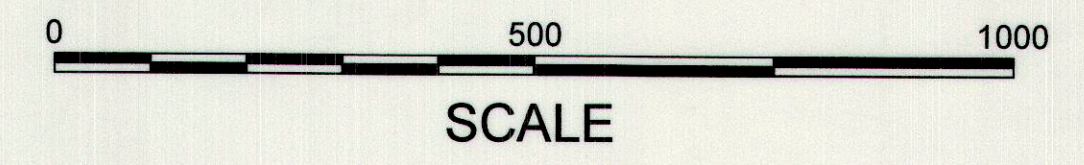
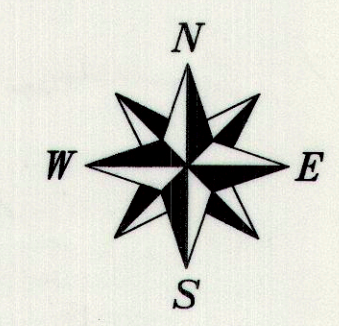

SCALE

PROJECT ENGINEER

DESIGNED	B.G.	3	
DRAFTED	B.G.	2	
CHECKED	C.P.	1	
DATE	2/17/09	NO.	DATE

REVISIONS		BY	APVD.

SCALE AS SHOWN



RECORD OF SURVEY
 PRICE RIVER WATER IMPROVEMENT DISTRICT PROPERTY
 LOCATED IN SW1/4, SECTION 7, T14S, R11E, SLB&M

SHEET
1 of 1