

ALIGNMENT LINE DATA

LINE #	LENGTH	BEARING
L1	888.06	N86° 11' 41"E
L2	303.02	N65° 06' 19"E
L3	324.70	N59° 06' 22"E
L4	185.17	N65° 39' 32"E
L5	159.31	N72° 01' 54"E
L6	221.41	N80° 04' 25"E
L7	116.72	N88° 26' 35"E
L8	147.51	S78° 20' 26"E
L9	402.17	S73° 57' 59"E
L10	505.47	S73° 57' 59"E
L11	272.15	S78° 51' 41"E
L12	211.75	S87° 42' 58"E
L13	139.32	N75° 24' 18"E
L14	252.63	N63° 16' 46"E
L15	204.51	N70° 05' 30"E
L16	102.39	N88° 58' 29"E
L17	281.85	S74° 37' 19"E
L18	126.10	S50° 54' 24"E
L19	126.35	S64° 09' 24"E
L20	172.09	S84° 39' 12"E
L21	154.94	N81° 44' 08"E

Ninemile Canyon Road  
Right-of-Way Project

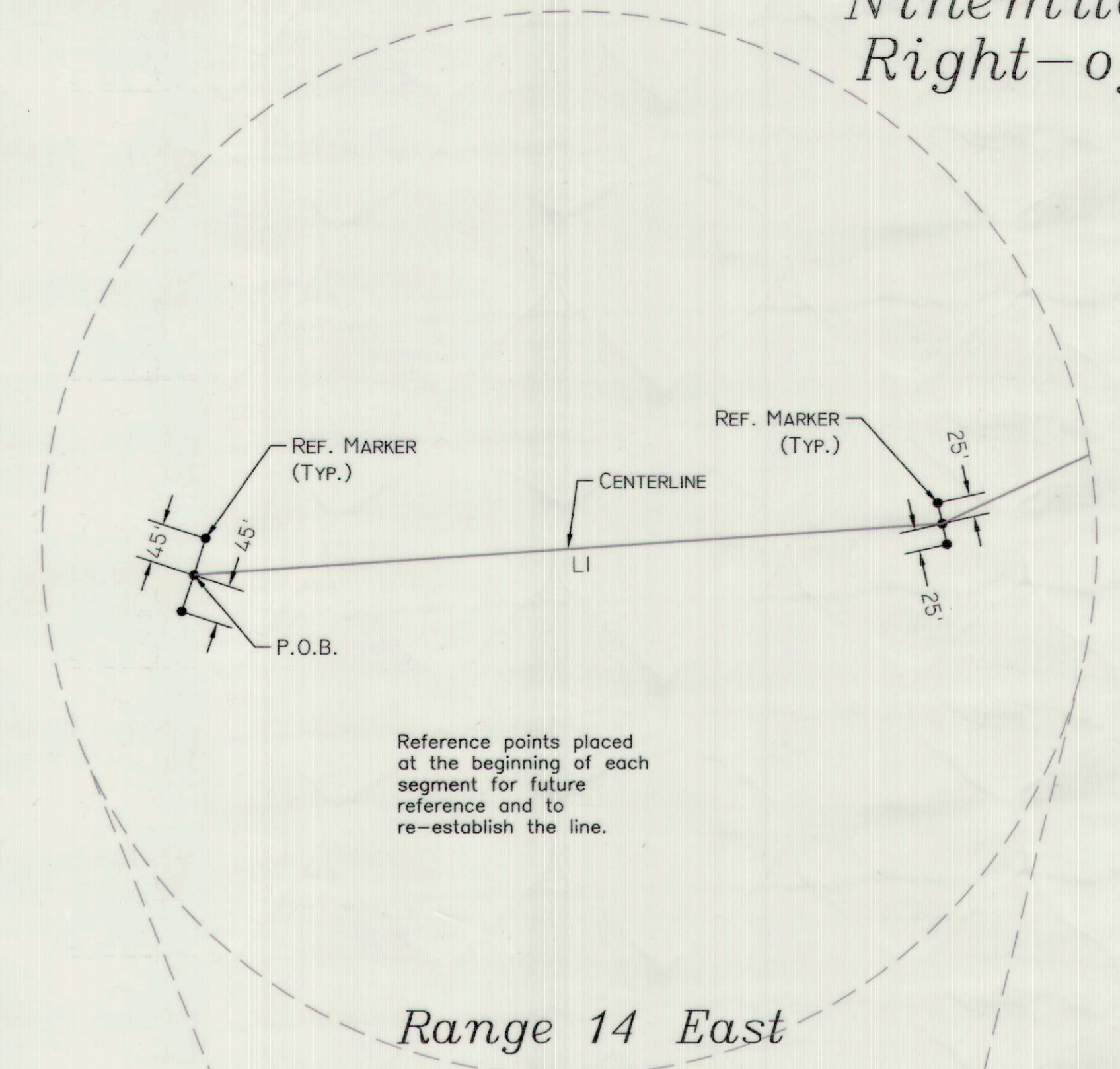

THE FOLLOWING DESCRIBED CENTERLINE IS LOCATED IN CARBON COUNTY STATE OF UTAH SECTION 36, T11S, R14E, S.L.B.8M. & SECTION 31, T11S, R14E, S.L.B.8M.

I, Albert J. Spensko, a Registered Professional Land Surveyor, holding Certificate 146652 State of Utah, do hereby certify that the information on this drawing is a true and accurate survey based on data of record and was conducted under my personal direction and supervision as shown hereon.

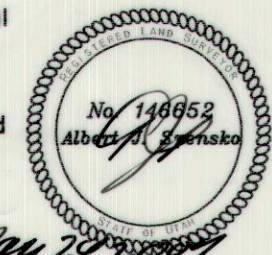

*Albert J. Spensko May 28, 2007*

P.O.B.  
A CENTERLINE SURVEY LOCATED IN SECTION 36, T11S, R14E, S.L.B.8M. AND SECTION 31, T11S, R14E, S.L.B.8M., CARBON COUNTY, UT.; THIS CENTERLINE SURVEY DESCRIBED AS FOLLOWS: BEGINNING AT A POINT LOCATED APPROXIMATELY ON THE QUARTER SECTION LINE OF SECTION 36, SAID POINT BEING S77°20'48"E, 2702.45' FROM THE WEST QUARTER CORNER OF SECTION 36, T11S, R14E, S.L.B.8M., CARBON COUNTY, UT., THENCE RUNNING N86°11'41"E, 888.06'; THENCE N65°06'19"E, 303.02'; THENCE N59°06'22"E, 324.70'; THENCE N65°39'32"E, 185.17'; THENCE N72°01'54"E, 159.31'; THENCE N80°04'25"E, 221.41'; THENCE N88°26'35"E, 116.72'; THENCE S78°20'26"E, 147.51'; THENCE S73°57'59"E, 402.17' TO A POINT ON THE EAST SECTION LINE OF SECTION 36, T11S, R14E, S.L.B.8M., SAID POINT BEING S00°04'36"E, 179.99' FROM THE EAST QUARTER CORNER OF SECTION 36, T11S, R14E, S.L.B.8M., CARBON COUNTY, UT.; THENCE S73°57'59"E, 505.47'; THENCE S78°51'41"E, 272.15'; THENCE S87°42'58"E, 211.75'; THENCE N75°24'18"E, 139.32'; THENCE N63°16'46"E, 252.63'; THENCE N70°05'30"E, 204.51'; THENCE N88°58'29"E, 102.39'; THENCE S74°37'19"E, 281.85'; THENCE S50°54'24"E, 126.10'; THENCE S64°09'24"E, 126.35'; THENCE S84°39'12"E, 172.09'; THENCE N81°44'08"E, 154.94' TO A POINT ON THE QUARTER SECTION LINE OF SECTION 31, T11S, R14E, S.L.B.8M., CARBON COUNTY, UT. (SEE NOTE 1) TOTAL LENGTH = 5297.62'

PURPOSE OF THE SURVEY:  
TALON RESOURCES, INC. HAS PREPARED FOR CARBON COUNTY A SURVEY OF THE CENTERLINE OF THE EXISTING ROADWAY IN THE NINE MILE AREA. THE SURVEY WAS PREPARED FROM A STRIP MAP PREPARED BY CARBON COUNTY SHOWING THE ALIGNMENT THROUGH THE EXISTING UNPAVED ROADWAY.

NOTE 1:  
A POINT ON THE QUARTER SECTION LINE OF SECTION 31 IS S81°29'00"E, 2454.86' FROM THE WEST QUARTER CORNER OF SECTION 31, T11S, R14E, S.L.B.8M., CARBON COUNTY, UT.



TALON RESOURCES, INC.  
615 North 400 East  
P.O. Box 1230  
Huntington, Utah 84528  
Phone (435)687-5310  
Fax (435)687-5311

REVISIONS

DATE:	BY:

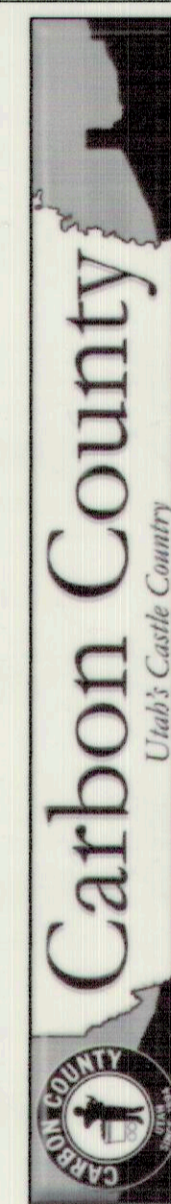

NINE MILE AREA  
CARBON COUNTY, UT  
CENTERLINE SURVEY

DRAWN BY: N. BUTKOVICH	CHECKED BY: LWJ / AJS
DRAWING: CC-2716	DATE: 2/21/07
JOB NUMBER: 2716	SCALE: 1" = 600'
	SHEET 4 OF 7

LEGEND

SECTION LINE	_____
1/4 SECTION LINE	_____
40 ACRE LINE	_____
SECTION CORNER (Found)	⊕
SECTION CORNER (Not Found)	○
GPS BEARING & DIST.	N00°00'00"W
GLO BEARING & DIST.	(N00°00'W)
REFERENCE MARKER	= REBAR & CAP

Township 11 South

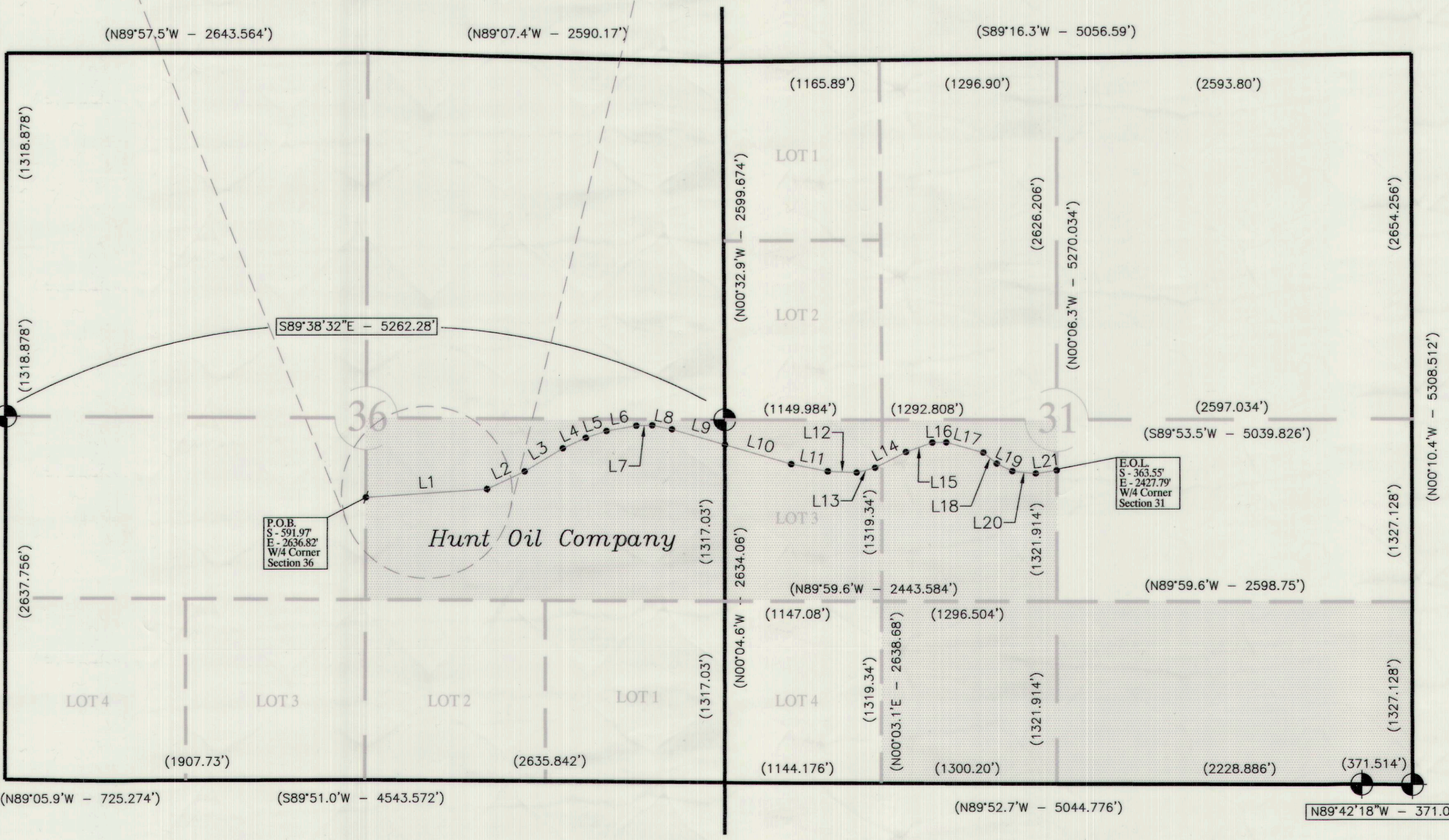

NOTE:  
THE ABOVE LOCATED LINE THROUGH THE NOTED SECTIONS AND ALSO DESCRIBED IN THE DESCRIPTION IS THE CENTERLINE (AS CLOSE AS CAN BE DETERMINED VISUALLY) OF THE EXISTING UNPAVED ROADWAY. NO ATTEMPT WAS MADE TO DETERMINE, RECREATE CURVATURE, OR ESTABLISH ANY TYPE OF CURVATURE OR TANGENTS TO THE CURVATURE. POINTS WERE LOCATED THROUGHOUT THE CURVATURE AND ON TANGENTS AS CLOSE AS POSSIBLE TO THE CENTERLINE. AS A RESULT, DISTANCES ON THE CURVATURE MAY VARY IN LENGTH.

Prepared For:  
Carbon County  
CENTERLINE SURVEY

Prepared By:  
Talon Resources, Inc.

DESTINATION OF DOCUMENT		
Company / Agency	Office Location	Submission Date

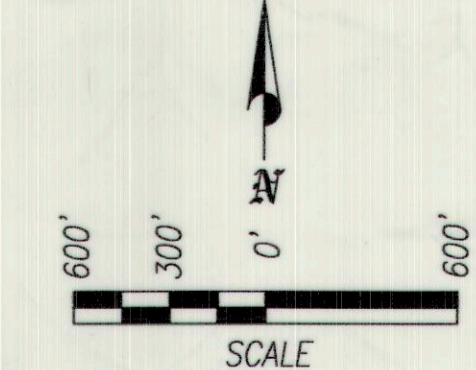

1. THIS IS A CENTERLINE SURVEY ONLY AND DOES NOT REFLECT OR DELINEATE PROPERTY BOUNDARIES.  
2. BASIS OF BEARING IS DERIVED FROM G.P.S., USING A TRIMBLE 5700 SURVEY GRADE UNIT.