

Ninemile Canyon Road Right-of-Way Project

Range 15 East

THE FOLLOWING DESCRIBED CENTERLINE IS LOCATED IN CARBON COUNTY STATE OF UTAH SECTIONS 31, 32, & 33 THIS, RISE, S.L.B. & M.

P.O.B.
A CENTERLINE SURVEY LOCATED IN SECTIONS 31, 32, & 33, THIS, RISE, S.L.B. & M., CARBON COUNTY, UT.; THIS CENTERLINE SURVEY DESCRIBED AS FOLLOWS: BEGINNING AT A POINT LOCATED APPROXIMATELY ON THE 40 ACRE LINE ON THE NORTH SIDE OF THE SE 1/4 OF SECTION 31, SAID POINT BEING N35°11'32"W, 1624.97' FROM THE SOUTHEAST SECTION CORNER OF SECTION 31, THIS, RISE, S.L.B. & M., CARBON COUNTY, UT.; THENCE RUNNING S29°18'23"E, 434.18'; THENCE S31°22'45"E, 468.30'; THENCE S34°41'29"E, 113.59'; THENCE S52°23'50"E, 128.92'; THENCE S88°13'45"E, 134.04'; THENCE N64°34'23"E, 197.08' TO A POINT ON THE EAST SECTION LINE OF SECTION 31, THIS, RISE, S.L.B. & M., SAID POINT BEING N00°10'24"W, 457.97' FROM THE SOUTHEAST SECTION CORNER OF SECTION 31, THIS, RISE, S.L.B. & M., CARBON COUNTY, UT.; THENCE N64°34'23"E, 183.41'; THENCE N57°47'38"E, 262.17'; THENCE N44°49'22"E, 167.28'; THENCE N74°13'28"E, 180.06'; THENCE S89°43'07"E, 320.58'; THENCE S80°59'21"E, 172.09'; THENCE S87°31'46"E, 316.13'; THENCE S84°15'09"E, 150.89'; THENCE S80°16'39"E, 412.52'; THENCE S82°10'30"E, 324.20'; THENCE S63°56'57"E, 288.89'; THENCE S86°27'58"E, 194.57'; THENCE N77°29'17"E, 259.93'; THENCE N52°34'50"E, 397.54'; THENCE N32°54'21"E, 122.03'; THENCE N21°56'13"E, 208.08'; THENCE N40°15'16"E, 227.91'; THENCE N36°43'23"E, 188.93'; THENCE N58°55'46"E, 578.73'; THENCE N65°00'23"E, 300.64'; THENCE S88°23'38"E, 157.99'; THENCE S86°42'28"E, 135.99'; THENCE S77°31'30"E, 203.67'; THENCE S82°00'46"E, 176.10'; THENCE S75°07'47"E, 71.09'; THENCE S53°47'07"E, 28.74' TO A POINT ON THE EAST SECTION LINE OF SECTION 32, THIS, RISE, S.L.B. & M., SAID POINT BEING N00°04'00"E, 1743.23' FROM THE SOUTHEAST SECTION CORNER OF SECTION 32, THIS, RISE, S.L.B. & M., CARBON COUNTY, UT.; THENCE S53°47'07"E, 26.33'; THENCE S48°25'36"E, 217.39'; THENCE S51°45'44"E, 268.41'; THENCE S71°24'49"E, 144.52'; THENCE N85°34'08"E, 526.99'; THENCE N65°22'27"E, 236.14'; THENCE N41°44'34"E, 232.27'; THENCE N67°11'50"E, 376.01'; THENCE S85°26'40"E, 324.55'; THENCE N65°58'58"E, 284.53'; THENCE S73°45'17"E, 301.19' TO A POINT ON THE QUARTER SECTION LINE OF SECTION 33, THIS, RISE, S.L.B. & M., CARBON COUNTY, UT. (SEE NOTE 1) TOTAL LENGTH = 10,444.60'

PURPOSE OF THE SURVEY:
TALON RESOURCES, INC. HAS PREPARED FOR CARBON COUNTY A SURVEY OF THE CENTERLINE OF THE EXISTING ROADWAY IN THE NINE MILE AREA. THE SURVEY WAS PREPARED FROM A STRIP MAP PREPARED BY CARBON COUNTY SHOWING THE ALIGNMENT THROUGH THE EXISTING UNPAVED ROADWAY.

NOTE 1:
A POINT ON THE QUARTER SECTION LINE OF SECTION 33 IS N55°16'23"E, 3221.44' FROM THE SOUTHWEST SECTION CORNER OF SECTION 33, THIS, RISE, S.L.B. & M., CARBON COUNTY, UT.

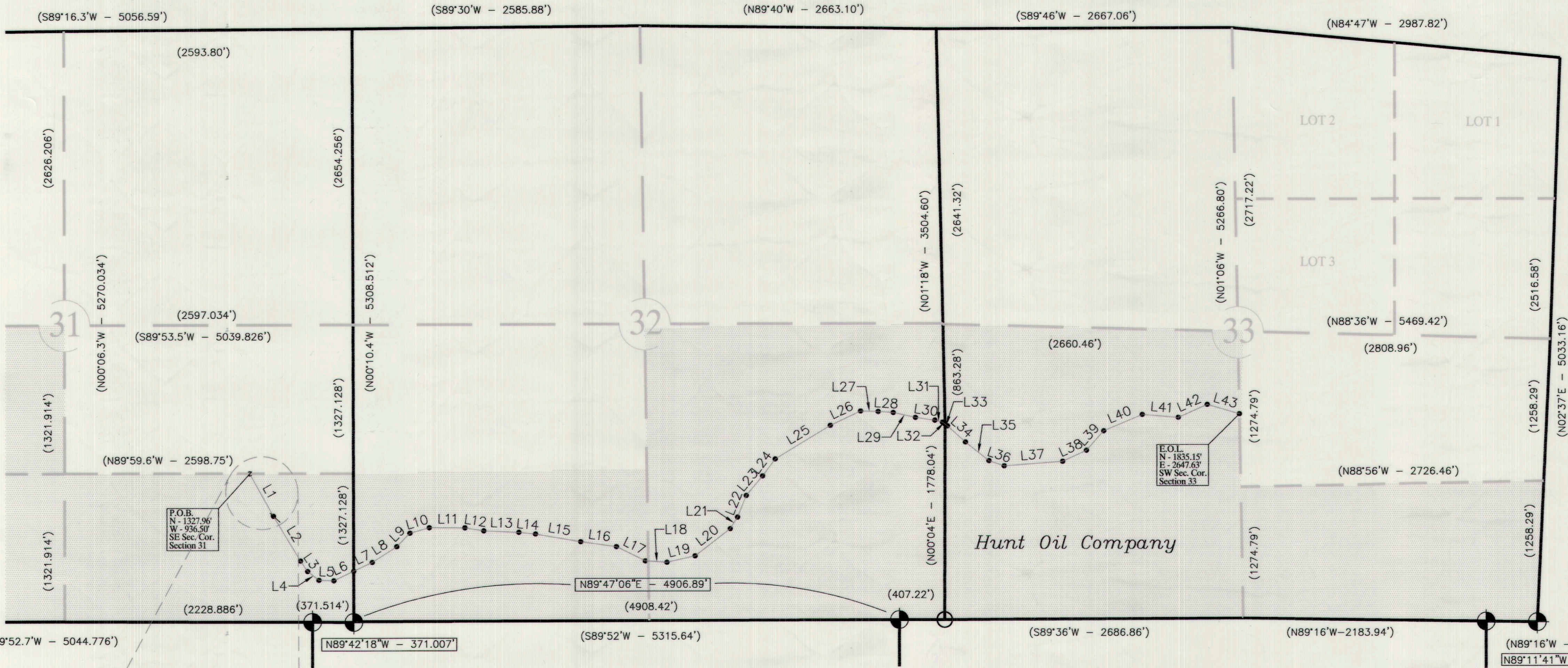

Township 11 South



TALON RESOURCES, INC.
615 North 400 East
P.O. Box 1230
Huntington, Utah 84528
Phone (435)687-5310
Fax (435)687-5311

REVISIONS	
DATE:	BY:

NINE MILE AREA

CARBON COUNTY, UT

CENTERLINE SURVEY

ALIGNMENT LINE DATA

LINE #	LENGTH	BEARING
L1	434.18	S29° 18' 23"E
L2	468.30	S31° 22' 45"E
L3	113.59	S34° 41' 29"E
L4	128.92	S52° 23' 50"E
L5	134.04	S88° 13' 45"E
L6	197.08	N64° 34' 23"E
L7	183.41	N64° 34' 23"E
L8	262.17	N57° 47' 38"E
L9	167.28	N44° 49' 22"E
L10	180.06	N74° 13' 28"E
L11	320.58	S89° 43' 07"E
L12	172.09	S80° 59' 21"E
L13	316.13	S87° 31' 46"E
L14	150.89	S84° 15' 09"E
L15	412.52	S80° 16' 39"E
L16	324.20	S82° 10' 30"E
L17	288.89	S63° 56' 57"E
L18	194.57	S86° 27' 58"E
L19	259.93	N77° 29' 17"E
L20	397.54	N52° 34' 50"E

ALIGNMENT LINE DATA

LINE #	LENGTH	BEARING
L21	122.03	N32° 54' 21"E
L22	208.08	N21° 56' 13"E
L23	227.91	N40° 15' 16"E
L24	188.93	N36° 43' 23"E
L25	578.73	N58° 55' 46"E
L26	300.64	N65° 00' 23"E
L27	157.99	S88° 23' 38"E
L28	135.99	S86° 42' 28"E
L29	203.67	S77° 31' 30"E
L30	176.10	S82° 00' 46"E
L31	71.09	S75° 07' 47"E
L32	28.74	S53° 47' 07"E
L33	26.33	S53° 47' 07"E
L34	217.39	S48° 25' 36"E
L35	268.41	S51° 45' 44"E
L36	144.52	S71° 24' 49"E
L37	526.99	N85° 34' 08"E
L38	236.14	N65° 22' 27"E
L39	232.27	N41° 44' 34"E
L40	376.01	N67° 11' 50"E

ALIGNMENT LINE DATA

LINE #	LENGTH	BEARING
L41	324.55	S85° 26' 40"E
L42	284.53	N65° 58' 57"E
L43	301.19	S73° 45' 17"E

NOTE:
THE ABOVE LOCATED LINE THROUGH THE NOTED SECTIONS AND ALSO DESCRIBED IN THE DESCRIPTION IS THE CENTERLINE (AS CLOSE AS CAN BE DETERMINED VISUALLY) OF THE EXISTING UNPAVED ROADWAY. NO ATTEMPT WAS MADE TO DETERMINE, RECREATE CURVATURE, OR ESTABLISH ANY TYPE OF CURVATURE OR TANGENTS TO THE CURVATURE. POINTS WERE LOCATED THROUGHOUT THE CURVATURE AND ON TANGENTS AS CLOSE AS POSSIBLE TO THE CENTERLINE. AS A RESULT, DISTANCES ON THE CURVATURE MAY VARY IN LENGTH.

I, Albert J. Spensko, a Registered Professional Land Surveyor, holding Certificate 146652 State of Utah, do hereby certify that the information on this drawing is a true and accurate survey based on data of record and was conducted under my personal direction and supervision as shown hereon.

Albert J. Spensko May 21, 2007

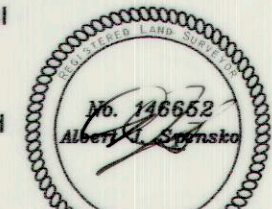

Prepared For:
Carbon County
CENTERLINE SURVEY

Prepared By:
Talon Resources, Inc.

DESTINATION OF DOCUMENT		
Company / Agency	Office Location	Submission Date

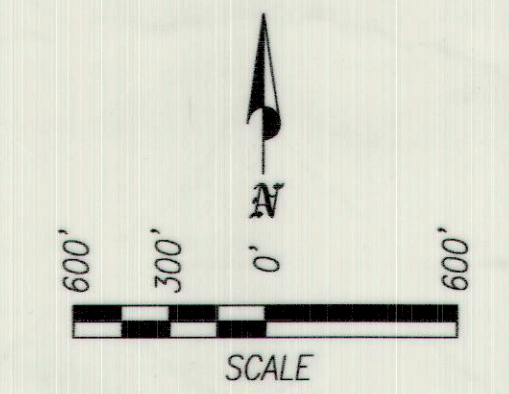

1. THIS IS A CENTERLINE SURVEY ONLY AND DOES NOT REFLECT OR DELINEATE PROPERTY BOUNDARIES.
2. BASIS OF BEARING IS DERIVED FROM G.P.S., USING A TRIMBLE 5700 SURVEY GRADE UNIT.

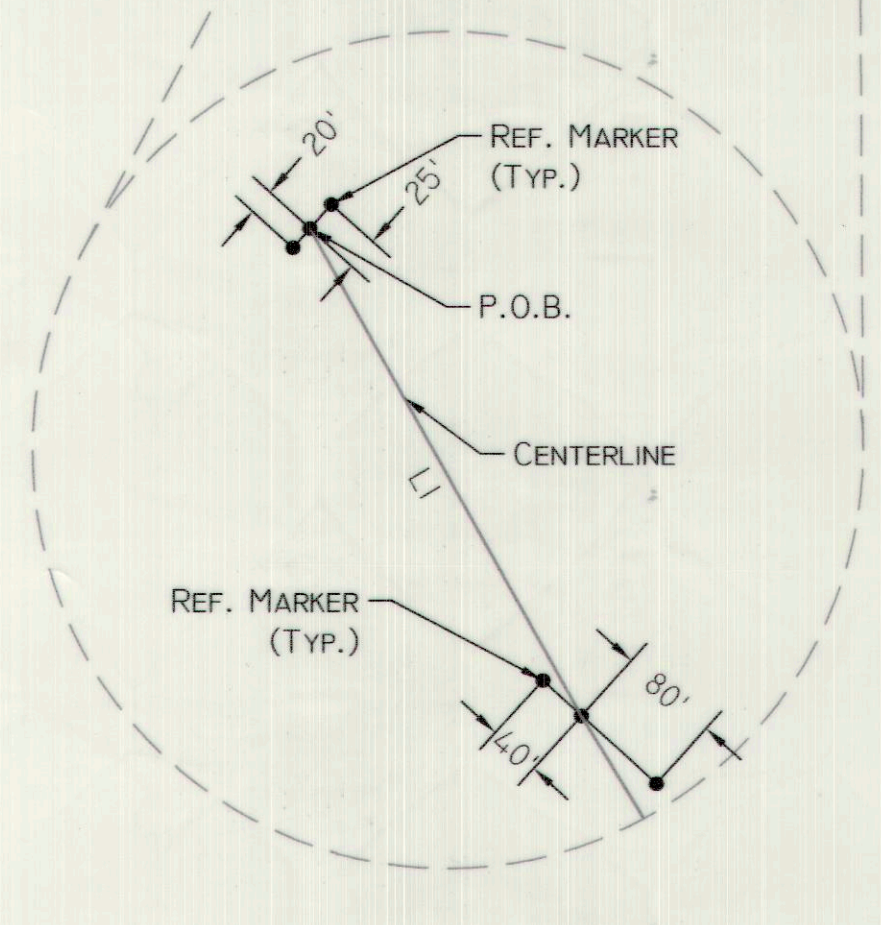

Reference points placed at the beginning of each segment for future reference and to re-establish the line.

DRAWN BY: N. BUTKOVICH	CHECKED BY: LWJ / AJS
DRAWING: CC-2716	DATE: 2/21/07
JOB NUMBER: 2716	SCALE: 1" = 600'
	SHEET 5 OF 7

LEGEND	
SECTION LINE	_____
1/4 SECTION LINE	_____
40 ACRE LINE	_____
SECTION CORNER (Found)	⊕
SECTION CORNER (Not Found)	○
GPS BEARING & DIST.	N00°00'00"W
GLO BEARING & DIST.	(N00°00'W)
REFERENCE MARKER	= REBAR & CAP

489
PA. 5 OF 7