

# Ninemile Canyon Road Right-of-Way Project

THE FOLLOWING DESCRIBED CENTERLINE IS LOCATED IN CARBON COUNTY STATE OF UTAH SECTION 7, T12S, R16E, S.L.B.&M.

P.O.B. #1  
A CENTERLINE SURVEY LOCATED IN SECTION 7, T12S, R16E, S.L.B.&M., CARBON COUNTY, UT.; THIS CENTERLINE SURVEY DESCRIBED AS FOLLOWS: BEGINNING AT A POINT LOCATED ON THE WEST SECTION LINE ON THE WEST SIDE OF THE NW/4 SW/4 OF SECTION 7, SAID POINT BEING 500°04'19"E, 789.98' FROM THE WEST QUARTER CORNER OF SECTION 7, T12S, R16E, S.L.B.&M., CARBON COUNTY, UT.; THENCE RUNNING S62°31'31"E, 211.92'; THENCE S43°01'28"E, 370.30'; THENCE S27°51'22"E, 412.19'; THENCE S61°14'48"E, 535.03'; THENCE S88°04'01"E, 310.04'; THENCE N53°19'26"E, 146.12'; THENCE N25°34'41"E, 350.02'; THENCE N39°13'35"E, 560.29'; THENCE N57°11'39"E, 212.34'; THENCE S83°35'05"E, 173.51'; THENCE S62°21'28"E, 249.60' MORE OR LESS TO A POINT ON THE QUARTER SECTION LINE ON THE EAST SIDE OF THE E/2 SW/4 OF SECTION 7, T12S, R16E, S.L.B.&M., CARBON COUNTY, UT. (SEE NOTE 1)  
TOTAL LENGTH = 3531.36'

I, Albert J. Spensko, a Registered Professional Land Surveyor, holding Certificate 146652 State of Utah, do hereby certify that the information on this drawing is a true and accurate survey based on data of record and was conducted under my personal direction and supervision as shown hereon.

*Albert J. Spensko May 24, 2009*

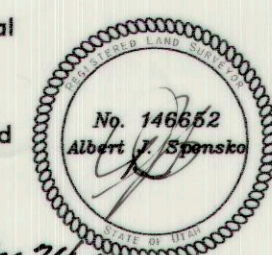

Range 16 East

### ALIGNMENT LINE DATA

LINE #	LENGTH	BEARING
L1	211.92	S62° 31' 31"E
L2	370.30	S43° 01' 28"E
L3	412.19	S27° 51' 22"E
L4	535.03	S61° 14' 48"E
L5	310.04	S88° 04' 01"E
L6	146.12	N53° 19' 26"E
L7	350.02	N25° 34' 41"E
L8	560.29	N39° 13' 35"E
L9	212.34	N57° 11' 39"E
L10	173.51	S83° 35' 05"E

PURPOSE OF THE SURVEY:  
TALON RESOURCES, INC. HAS PREPARED FOR CARBON COUNTY A SURVEY OF THE CENTERLINE OF THE EXISTING ROADWAY IN THE NINE MILE AREA. THE SURVEY WAS PREPARED FROM A STRIP MAP PREPARED BY CARBON COUNTY SHOWING THE ALIGNMENT THROUGH THE EXISTING UNPAVED ROADWAY.

NOTE 1:  
A POINT ON THE QUARTER SECTION LINE ON THE EAST SIDE OF THE E/2 SW/4 OF SECTION 7 IS S85°57'57"E, 2613.32' FROM THE WEST QUARTER SECTION OF SECTION 7, T12S, R16E, S.L.B.&M., CARBON COUNTY, UT.

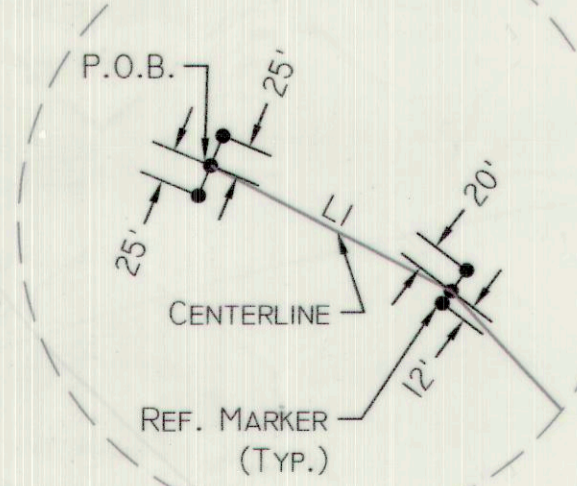
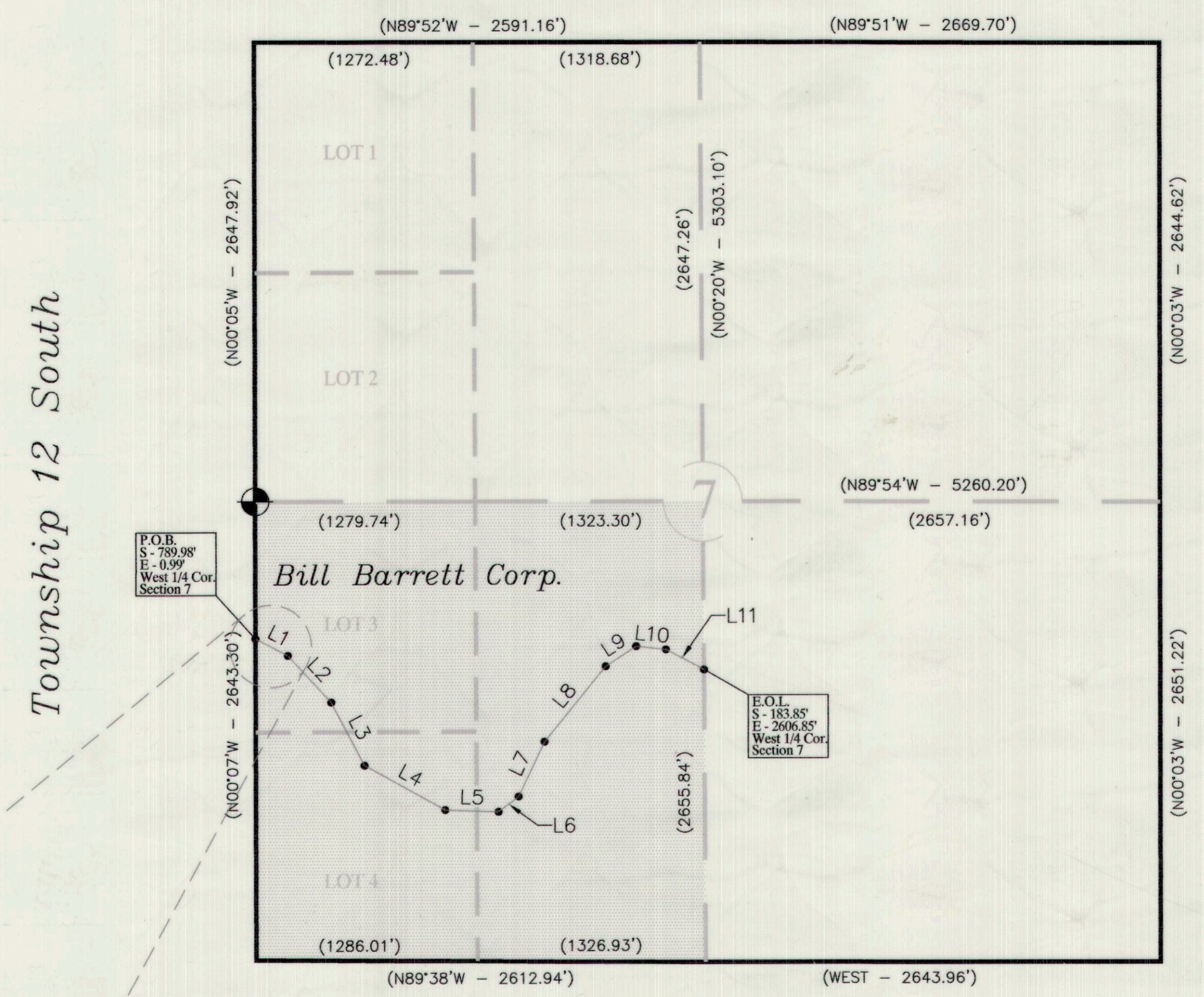

Reference points placed at the beginning of each segment for future reference and to re-establish the line.

NOTE:  
THE ABOVE LOCATED LINE THROUGH THE NOTED SECTIONS AND ALSO DESCRIBED IN THE DESCRIPTION IS THE CENTERLINE (AS CLOSE AS CAN BE DETERMINED VISUALLY) OF THE EXISTING UNPAVED ROADWAY. NO ATTEMPT WAS MADE TO DETERMINE, RECREATE CURVATURE, OR ESTABLISH ANY TYPE OF CURVATURE OR TANGENTS TO THE CURVATURE. POINTS WERE LOCATED THROUGHOUT THE CURVATURE AND ON TANGENTS AS CLOSE AS POSSIBLE TO THE CENTERLINE. AS A RESULT, DISTANCES ON THE CURVATURE MAY VARY IN LENGTH.

Prepared For:  
**Carbon County  
CENTERLINE SURVEY**

Prepared By:  
**Talon Resources, Inc.**

DESTINATION OF DOCUMENT		
Company / Agency	Office Location	Submission Date

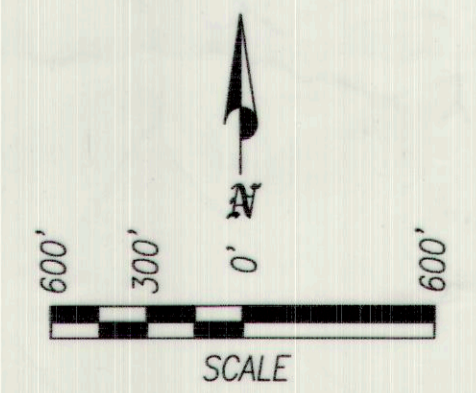

1. THIS IS A CENTERLINE SURVEY ONLY AND DOES NOT REFLECT OR DELINEATE PROPERTY BOUNDARIES.  
2. BASIS OF BEARING IS DERIVED FROM G.P.S., USING A TRIMBLE 5700 SURVEY GRADE UNIT.



**TALON RESOURCES, INC.**  
615 North 400 East  
P.O. Box 1230  
Huntington, Utah 84528  
Phone (435)687-5310  
Fax (435)687-5311

### REVISIONS

DATE:	BY:



**NINE MILE AREA**  
**CARBON COUNTY, UT**  
**CENTERLINE SURVEY**

DRAWN BY: N. BUTKOVICH	CHECKED BY: LWJ / AJS
DRAWING: CC-2716	DATE: 5/17/07
JOB NUMBER: 2716	SCALE: 1" = 600'
	SHEET 7 OF 7

**LEGEND**  
SECTION LINE \_\_\_\_\_  
1/4 SECTION LINE \_\_\_\_\_  
40 ACRE LINE \_\_\_\_\_  
SECTION CORNER (Found)   
SECTION CORNER (Not Found)   
GPS BEARING & DIST. (N00°00'00"W)  
GLO BEARING & DIST. (N00°00'W)  
REFERENCE MARKER = REBAR & CAP