

Ninemile Canyon Road Right-of-Way Project

THE FOLLOWING DESCRIBED CENTERLINE IS LOCATED IN CARBON COUNTY STATE OF UTAH SECTIONS 35 & 36 T11S, R14E, S.L.B.8M.

I, Albert J. Spensko, a Registered Professional Land Surveyor, holding Certificate 146652 State of Utah, do hereby certify that the information on this drawing is a true and accurate survey based on data of record and was conducted under my personal direction and supervision as shown hereon.

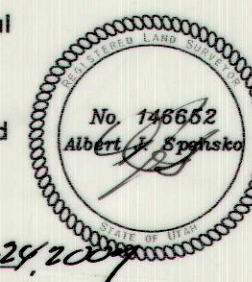

Albert J. Spensko
March 21, 2017

P.O.B.
A CENTERLINE SURVEY LOCATED IN SECTIONS 35 AND 36, T11S, R14E, S.L.B.8M., CARBON COUNTY, UT.; THIS CENTERLINE SURVEY DESCRIBED AS FOLLOWS: BEGINNING AT A POINT LOCATED ON THE WEST SECTION LINE OF SECTION 35, SAID POINT BEING S00°03'18"W, 330.45' FROM THE WEST QUARTER CORNER OF SECTION 35, T11S, R14E, S.L.B.8M., CARBON COUNTY, UT.; THENCE RUNNING N38°47'06"E, 385.55'; THENCE N42°02'26"E, 844.83'; THENCE N44°21'02"E, 259.18'; THENCE N46°24'46"E, 251.50'; THENCE N58°48'18"E, 185.51'; THENCE N64°47'21"E, 223.35'; THENCE N71°18'05"E, 299.87'; THENCE N86°45'28"E, 662.99'; THENCE S86°08'05"E, 349.24'; THENCE S71°39'49"E, 281.80'; THENCE S66°28'34"E, 933.05'; THENCE N83°30'52"E, 183.80'; THENCE N74°15'07"E, 129.55'; THENCE S88°43'44"E, 280.73'; THENCE N89°25'10"E, 136.60'; THENCE N82°24'53"E, 195.61'; THENCE N78°39'24"E, 300.26'; THENCE S84°53'10"E, 102.52' TO A POINT ON THE EAST SECTION LINE OF SECTION 35, T11S, R14E, S.L.B.8M., SAID POINT BEING S00°03'48"W, 941.46' FROM THE EAST QUARTER CORNER OF SECTION 35, T11S, R14E, S.L.B.8M., CARBON COUNTY, UT.; THENCE S84°53'10"E, 16.98'; THENCE S61°02'20"E, 205.32'; THENCE S80°42'41"E, 230.52'; THENCE S74°43'44"E, 96.84'; THENCE S58°38'24"E, 132.19'; THENCE S61°20'02"E, 340.98'; THENCE S70°57'49"E, 122.08'; THENCE S53°53'39"E, 424.89'; THENCE S47°59'59"E, 320.49'; THENCE S41°19'03"E, 214.93'; THENCE S39°02'48"E, 303.63'; THENCE S50°34'22"E, 154.70'; THENCE S61°02'32"E, 211.05'; THENCE S79°13'44"E, 226.76'; THENCE N87°12'35"E, 149.45' TO A POINT ON THE QUARTER SECTION LINE OF SECTION 36, T11S, R14E, S.L.B.8M., CARBON COUNTY, UT. (SEE NOTE 1)
TOTAL LENGTH = 9156.75'

PURPOSE OF THE SURVEY:
TALON RESOURCES, INC. HAS PREPARED FOR CARBON COUNTY A SURVEY OF THE CENTERLINE OF THE EXISTING ROADWAY IN THE NINE MILE AREA. THE SURVEY WAS PREPARED FROM A STRIP MAP PREPARED BY CARBON COUNTY SHOWING THE ALIGNMENT THROUGH THE EXISTING UNPAVED ROADWAY.

NOTE 1:
A POINT ON THE QUARTER SECTION LINE OF SECTION 36 IS S77°20'48"E, 2702.45' FROM THE WEST QUARTER CORNER OF SECTION 36, T11S, R14E, S.L.B.8M., CARBON COUNTY, UT.

ALIGNMENT LINE DATA

LINE #	LENGTH	BEARING
L1	385.55	N38° 47' 06"E
L2	844.83	N42° 02' 26"E
L3	259.18	N44° 21' 02"E
L4	251.50	N46° 24' 46"E
L5	185.51	N58° 48' 18"E
L6	223.35	N64° 47' 21"E
L7	299.87	N71° 18' 05"E
L8	662.99	N86° 45' 28"E
L9	349.24	S86° 08' 05"E
L10	281.80	S71° 39' 49"E
L11	933.05	S66° 28' 34"E
L12	183.80	N83° 30' 52"E
L13	129.55	N74° 15' 07"E
L14	280.73	S88° 43' 44"E
L15	136.60	N89° 25' 10"E
L16	195.61	N82° 24' 53"E
L17	300.26	N78° 39' 24"E
L18	102.52	S84° 53' 10"E
L19	16.98	S84° 53' 10"E
L20	205.32	S61° 02' 20"E

ALIGNMENT LINE DATA

LINE #	LENGTH	BEARING
L21	230.52	S80° 42' 41"E
L22	96.84	S74° 43' 44"E
L23	132.19	S58° 38' 24"E
L24	340.98	S61° 20' 02"E
L25	122.08	S70° 57' 49"E
L26	424.89	S53° 53' 39"E
L27	320.49	S47° 59' 59"E
L28	214.93	S41° 19' 03"E
L29	303.63	S39° 02' 48"E
L30	154.70	S50° 34' 22"E
L31	211.05	S61° 02' 32"E
L32	226.76	S79° 13' 44"E
L33	149.45	N87° 12' 35"E

Range 14 East

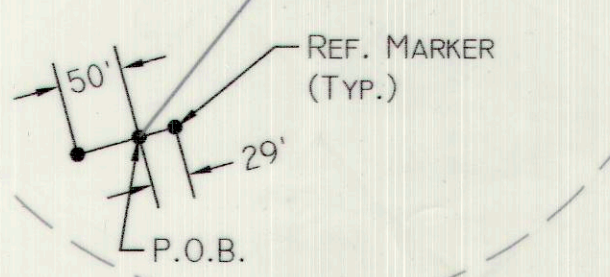
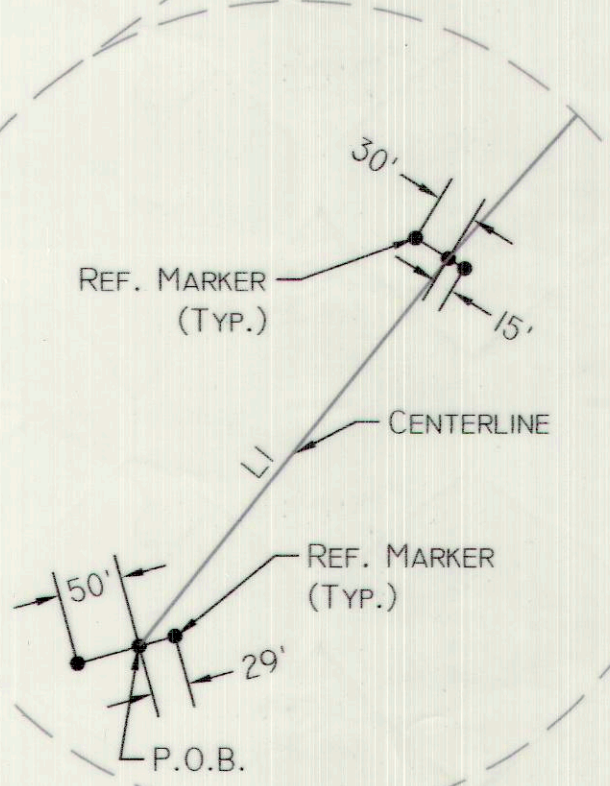
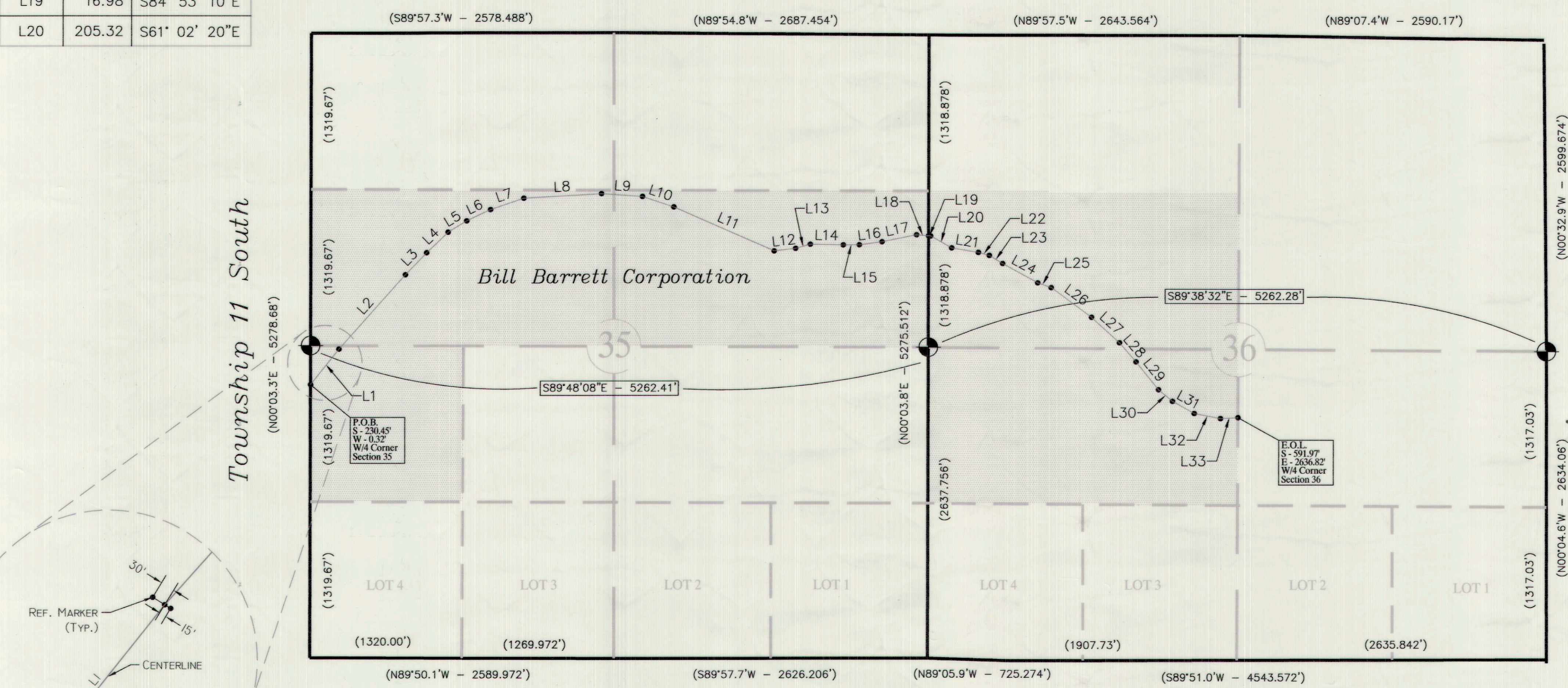

Reference points placed at the beginning of each segment for future reference and to re-establish the line.

NOTE:
THE ABOVE LOCATED LINE THROUGH THE NOTED SECTIONS AND ALSO DESCRIBED IN THE DESCRIPTION IS THE CENTERLINE (AS CLOSE AS CAN BE DETERMINED VISUALLY) OF THE EXISTING UNPAVED ROADWAY. NO ATTEMPT WAS MADE TO DETERMINE, RECREATE CURVATURE, OR ESTABLISH ANY TYPE OF CURVATURE OR TANGENTS TO THE CURVATURE. POINTS WERE LOCATED THROUGHOUT THE CURVATURE AND ON TANGENTS AS CLOSE AS POSSIBLE TO THE CENTERLINE. AS A RESULT, DISTANCES ON THE CURVATURE MAY VARY IN LENGTH.

Prepared For:
Carbon County
CENTERLINE SURVEY

Prepared By:
Talon Resources, Inc.

DESTINATION OF DOCUMENT		
Company / Agency	Office Location	Submission Date

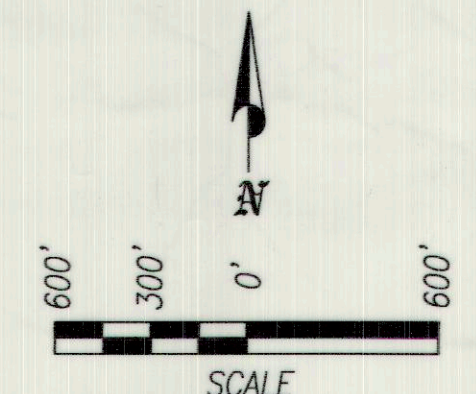

1. THIS IS A CENTERLINE SURVEY ONLY AND DOES NOT REFLECT OR DELINEATE PROPERTY BOUNDARIES.
2. BASIS OF BEARING IS DERIVED FROM G.P.S., USING A TRIMBLE 5700 SURVEY GRADE UNIT.



TALON RESOURCES, INC.
615 North 400 East
P.O. Box 1230
Huntington, Utah 84528
Phone (435)687-5310
Fax (435)687-5311

REVISIONS

DATE:	BY:

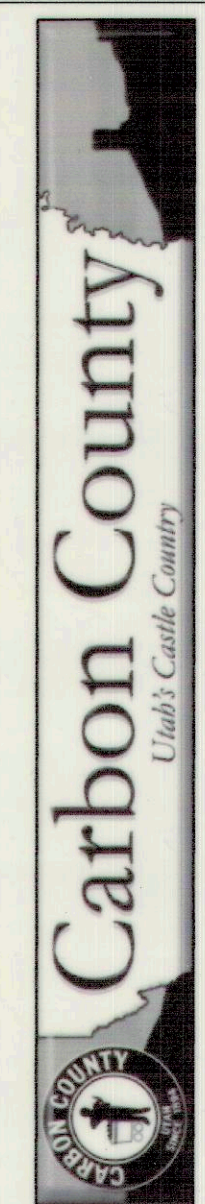

NINE MILE AREA
CARBON COUNTY, UT
CENTERLINE SURVEY

DRAWN BY: N. BUTKOVICH	CHECKED BY: LWJ / AJS
DRAWING: CC-2716	DATE: 2/21/07
JOB NUMBER: 2716	SCALE: 1" = 600'
	SHEET 3 OF 7

LEGEND	
SECTION LINE	_____
1/4 SECTION LINE	_____
40 ACRE LINE	_____
SECTION CORNER (Found)	⊕
SECTION CORNER (Not Found)	○
GPS BEARING & DIST.	N00°00'00"W
GLO BEARING & DIST.	(N00°00'W)
REFERENCE MARKER	= REBAR & CAP

#4189
 Pg. 3 OF 7