

**RIGHT-OF-WAY ACROSS PUBLIC LANDS FOR A
 SURVEYING CALIBRATION BASELINE**
 PART OF SEC. 25, T. 15S., R. 9E., AND
 PART OF SEC. 30, T. 15S., R. 10E., S.L.B.M.

SH 905125 No. 719 In. 447
 Date: 31 MAR 2010 11:24 AM
 Filed By: UP
 Clerk: BRUNETT, Recorder
 Office: FORT CARSON COUNTY SURVEYOR

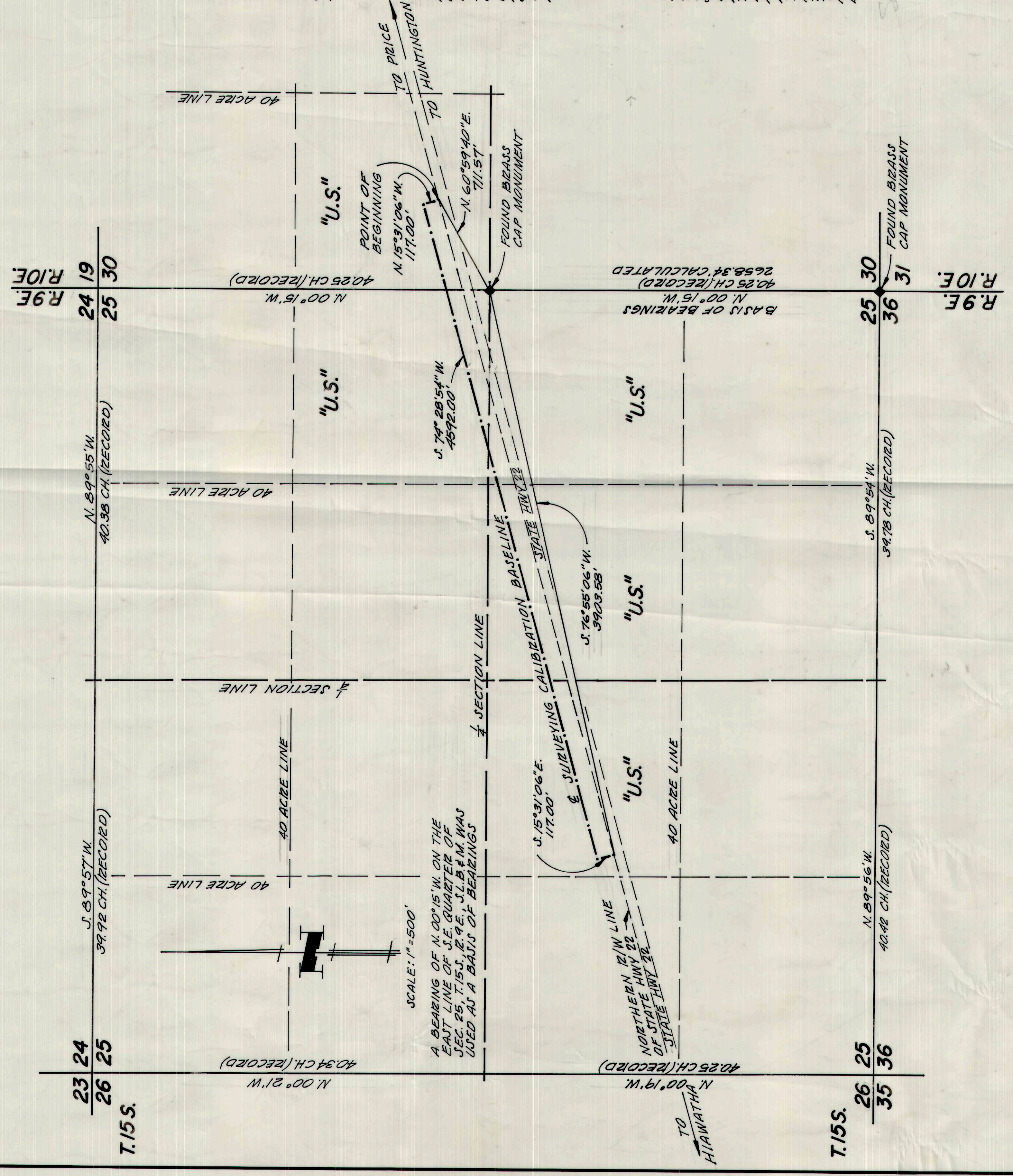

BOUNDARY DESCRIPTION

A 60 FOOT RIGHT-OF-WAY FOR THE PURPOSE OF PROVIDING ACCESS AND EGRESS AND MAINTAINING A SURVEYING CALIBRATION BASELINE AND APPURTENANCES IN CARSON COUNTY, UTAH, THE CENTERLINE OF WHICH IS DESCRIBED AS FOLLOWS: A POINT ON THE NORTHERN RIGHT-OF-WAY LINE OF UTAH HIGHWAY 22 SAID POINT BEING N. 60° 59' 40\" E. 71.57 FEET FROM THE E. COR. OF SEC. 25, T. 15S., R. 9E., S.L.B.M.; THENCE N. 15° 51' 06\" W. 117.00 FEET LEAVING SAID NORTHERN RIGHT-OF-WAY LINE, PARALLEL TO SAID HIGHWAY 22, 4942.00 FEET, THENCE S. 15° 51' 06\" E. 117.00 FEET TO A SECOND POINT ON SAID NORTHERN RIGHT-OF-WAY LINE SAID SECOND POINT BEING S. 76° 55' 06\" W. 3903.55 FEET FROM SAID E. COR. OF SEC. 25; THENCE S. 15° 51' 06\" E. 117.00 FEET TO A POINT BEING 4826.00 FEET TOTAL LENGTH.

SURVEYOR'S STATEMENT

JAMES A JENSEN STATES HE IS BY OCCUPATION A REGISTERED LAND SURVEYOR, STATE OF UTAH REGISTRATION NO. 5033, EMPLOYED BY THE COUNTY OF CARSON, UTAH. HE MAKES THE SURVEY DESCRIBED AND SHOWN ON THIS MAP; THAT THE SURVEY OF SAID WORKS WAS MADE BY HIM (OR UNDER HIS SUPERVISION) AND UNDER CERTAINITY COMMENCING ON THE 3RD DAY OF SEPTEMBER 1979, AND ENDING ON THE 15TH DAY OF ACCURATELY REPRESENTED UPON THIS MAP.

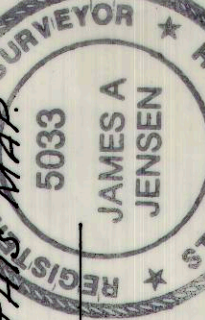

APPLICANT'S CERTIFICATE

THIS IS TO CERTIFY THAT JAMES A JENSEN WHO SUBSCRIBED THE STATEMENT HEREON IS THE PERSON EMPLOYED BY THE UNDER-SIGNED APPLICANT TO PREPARE THIS MAP, WHICH HAS BEEN ADOPTED BY THE APPLICANT TO THE BEST OF HIS KNOWLEDGE AND BELIEF AS THE ORIGINAL LOCATION OF THE CALIBRATION BASELINE. THE COMPLETE MAP IS FILED AS A PART OF THE COMPLETE APPLICATION, AND IN ORDER THAT THE BENEFITS OF THE FEDERAL LAND POLICY AND TITLE 5 OF THE FEDERAL LAND POLICY AND STATUTE 17-1-1 OF UTAH BEING HEREBY SET FORTH THAT THE RIGHT-OF-WAY HEREIN DESCRIBED IS DESIRED FOR A SURVEYING CALIBRATION BASELINE.

Art. F. Barker
 Art. F. Barker
 COUNTY SURVEYOR
 COUNTY OF CARSON

#497