

CARBON COUNTY PLAT

SECTION 13

TOWNSHIP 14

SOUTH, RANGE 9

EAST

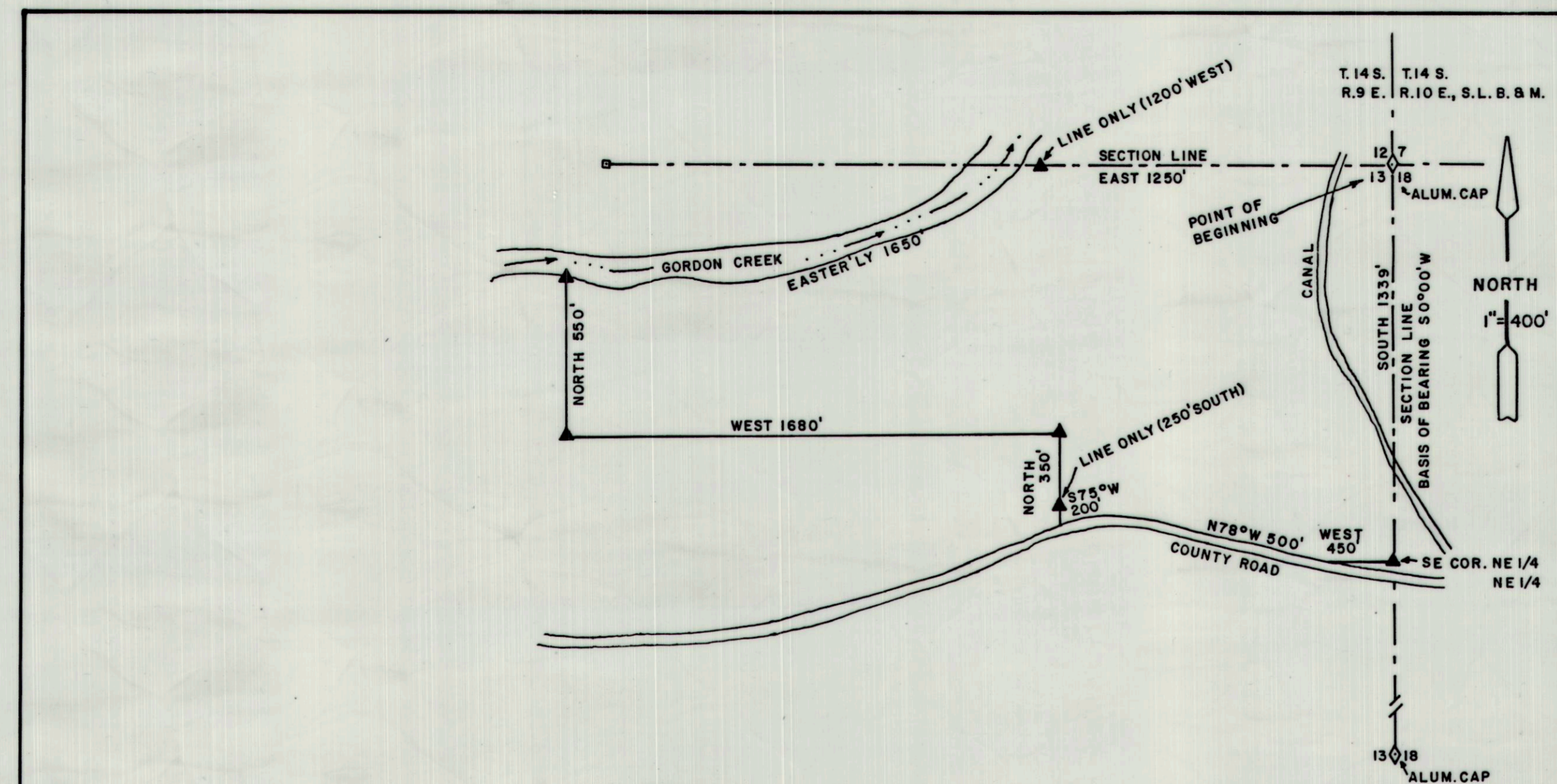

PROPERTY DESCRIPTION

BEGINNING AT THE NORTHEAST CORNER OF SECTION 13, TOWNSHIP 14 SOUTH, RANGE 9 EAST, SALT LAKE BASE AND MERIDIAN; THENCE SOUTH 1339 FEET M/L TO THE SOUTHEAST CORNER OF THE NE 1/4 OF THE NE 1/4 OF SECTION 13, THENCE WEST 450 FEET M/L TO THE SOUTH SIDE OF COUNTY ROAD, THENCE N78°W ALONG SAID ROAD 500 FEET, THENCE S75°W ALONG SAID ROAD 200 FEET, THENCE NORTH 350 FEET, THENCE WEST 1680 FEET, THENCE NORTH 550 FEET M/L TO THE SOUTH BANK OF GORDON CREEK, THENCE EASTERLY ALONG SAID BANK 1650 FEET M/L TO THE NORTH BOUNDARY OF SAID SECTION 13, THENCE EAST 1250 FEET M/L TO THE POINT OF BEGINNING. CONTAINING 59.25 ACRES M/L.

NOTE
 COUNTY ROAD, GORDON CREEK AND CANAL WERE TRACED FROM QUAD MAP, NOT SURVEYED
 ▲ REPRESENTS SET 5/8" DIA. REBAR W/CAP

SURVEY FOR
RON GIACOLETTO
 PRICE, UTAH

SEC. 13, T. 14 S., R. 9 E., S. L. B. & M.
 SCALE 1" = 400' MAY 24, 1993

I, BRUCE T.S. WARE, DO HEREBY CERTIFY THAT I AM A REGISTERED LAND SURVEYOR, THAT I HOLD CERTIFICATE NO. 4502 AS PRESCRIBED BY THE LAWS OF THE STATE OF UTAH, THAT THE SURVEY WAS MADE BY ME AND IS CORRECT AS SHOWN HEREON.

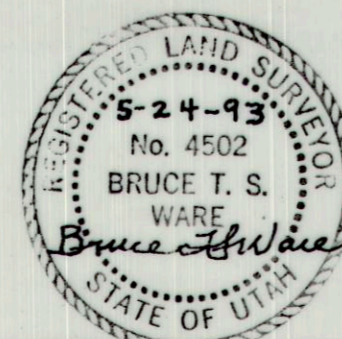

Scale 400 feet = 1 inch

50

50