



Talon Resources, Inc.
 615 N. 400 E., P.O. BOX 1230
 HUNTINGTON, UT 84528
 Phone (435)687-5310
 Fax (435)687-5311

REVISIONS

DATE:	BY:

ConocoPhillips

ConocoPhillips Company
 PROPERTY PURCHASE
 SE/4 SE/4 SECTION 9
 T15S, R8E, S.L.B.&M.
 CARBON COUNTY, UTAH

DRAWN BY: N. BUTKOVICH	CHECKED BY: LWJ/JSH
DRAWING: C-4607	DATE: 7/09/10
JOB NUMBER: 4607	SCALE: 1" = 200'
	SHEET 1 OF 1

LEGEND

- FOUND SECTION MONUMENT AS NOTED
- BOUNDARY CORNER SET WITH 5/8 REBAR AND CAP PLS #144842
- () GLO SURVEYED DATE: OCTOBER 24, 1978
- ACTUAL SURVEY DATE: JULY 1, 2010

THE FOLLOWING DESCRIBED PROPERTY IS LOCATED IN CARBON COUNTY STATE OF UTAH SECTION 9, T15S, R8E, S.L.B.&M.

1. THE PURPOSE OF SURVEY IS TO DELINEATE LANDS AND BOUNDARIES FOR PROPERTY TO BE DEEDED TO CONOCOPHILLIPS COMPANY.
2. THE BASIS OF BEARING IS N00°19'47"W ALONG THE EAST SECTION LINE FROM THE SOUTHEAST CORNER TO THE EAST QUARTER CORNER OF SECTION 9, T15, R8E, S.L.B.&M.

BOUNDARY DESCRIPTIONS

ORIGINAL PROPERTY

PLATEAU MINING CORPORATION (2A-1449-0000)
 Township 15 South, Range 8 East, S.L.B.&M.
 SW/4 SW/4; SE/4 SE/4; NE/4 SE/4 of Section 9, T15S, R8E, S.L.B.&M.
 Containing 120.00 Acres

PROPERTY DEEDED TO CONOCOPHILLIPS COMPANY

Township 15 South, Range 8 East, S.L.B.&M.
 SE/4 SE/4
 Containing 40.00 Acres (record) / 39.92 Acres Actual

REMAINING PROPERTY

PLATEAU MINING CORPORATION (2A-1449-0000)
 Township 15 South, Range 8 East, S.L.B.&M.
 SW/4 SW/4; NE/4 SE/4 of Section 9, T15S, R8E, S.L.B.&M.
 Containing 80.00 Acres

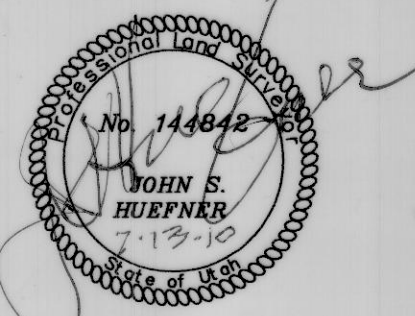

Surveyor's Certificate:
 I, John S. Huefner, a Professional Land Surveyor, holding Certificate No. 144842 State of Utah, do hereby certify that the information on this drawing is a true and accurate survey based on data of record and was conducted under my personal direction and supervision as shown hereon.

Range 8 East

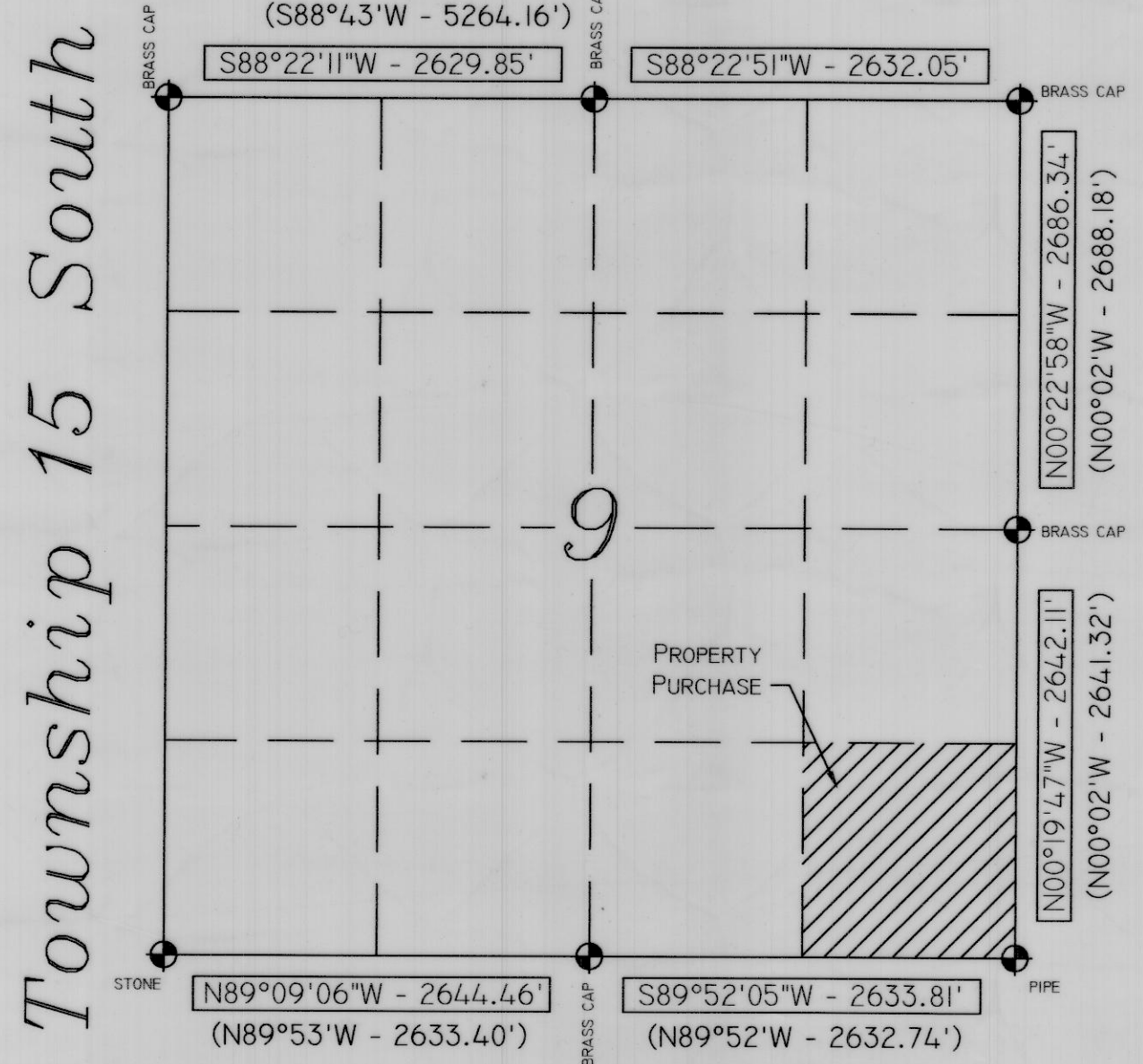

Approx. Location
 NOT TO SCALE

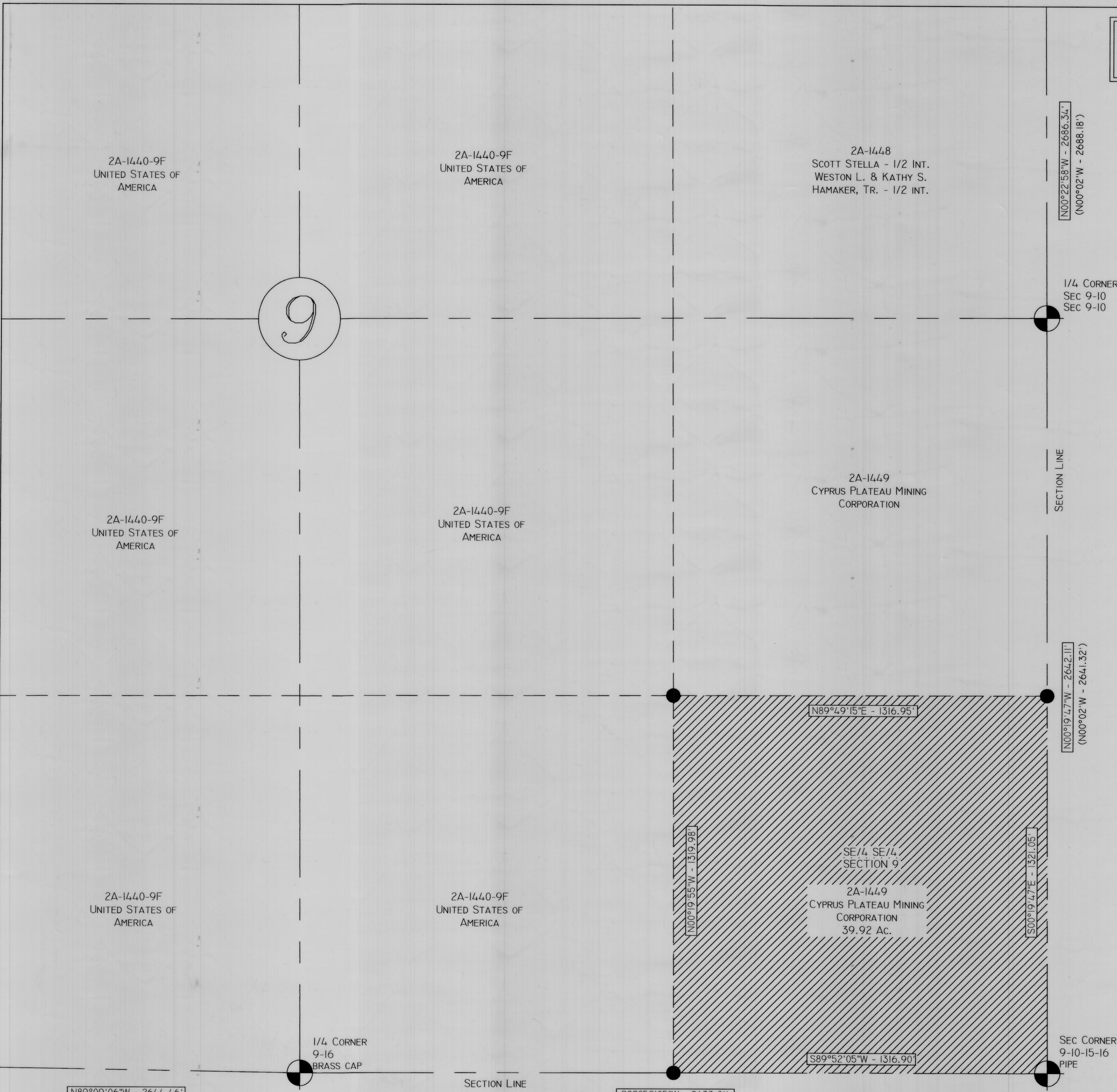

N89°09'06"W - 2644.46'
 (N89°53'W - 2633.40')

S89°52'05"W - 2633.81'
 (N89°52'W - 2632.74')

