

RECORD OF SURVEY FOR PACIFICORP

MATHINGTON SUBSTATION

LOCATED IN THE W 1/2 OF THE NE 1/4 OF SECTION 30, T. 14 S., R. 11 E., S.L.B.#M.

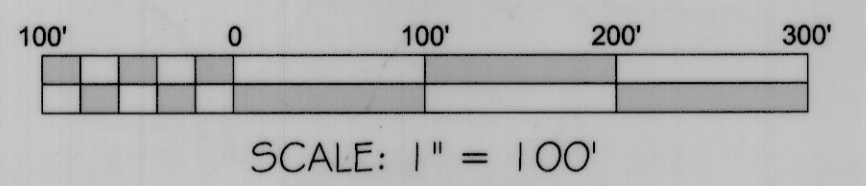
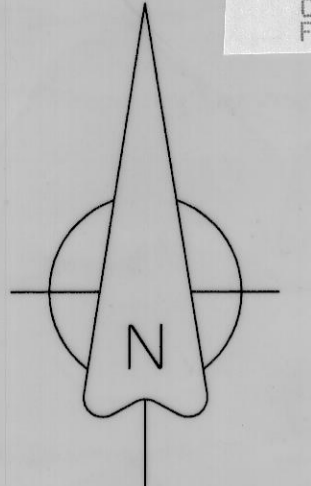

LEGEND	
	SURVEY BOUNDARY
	SECTION LINE
	QUARTER SECTION LINE
	1/16 SECTION LINE
	FOUND SECTION MONUMENT AS NOTED
	SET 5/8" REBAR + PLASTIC CAP MARKED L5 161712
	EXISTING MAJOR CONTOUR (5' INTERVAL)
	EXISTING MINOR CONTOUR (1' INTERVAL)
	EXISTING FENCE
	EXISTING WASH OR DRAINAGE
	EXISTING OH POWER
	EXISTING POWER POLE
	EXISTING ANCHOR GUY
	EXISTING DIRT/GRAVEL ROAD
	EXISTING ASPHALT ROAD
	EXISTING UG FIBER OPTIC OR OTHER COMM. LINE
	EXISTING UG FIBER OPTIC LINE MARKER
	EXISTING COMMUNICATIONS PEDESTAL
	EXISTING UG POWER LINE SIGN (EXCEPT AS NOTED)
	EXISTING UG POWER GROUND SLEEVE
	PROPOSED OH POWER
	PROPOSED POWER POLE
	PROPOSED ANCHOR GUY

BASIS OF BEARINGS
 S 89°59'49" W 2656.20' (COR TO COR)

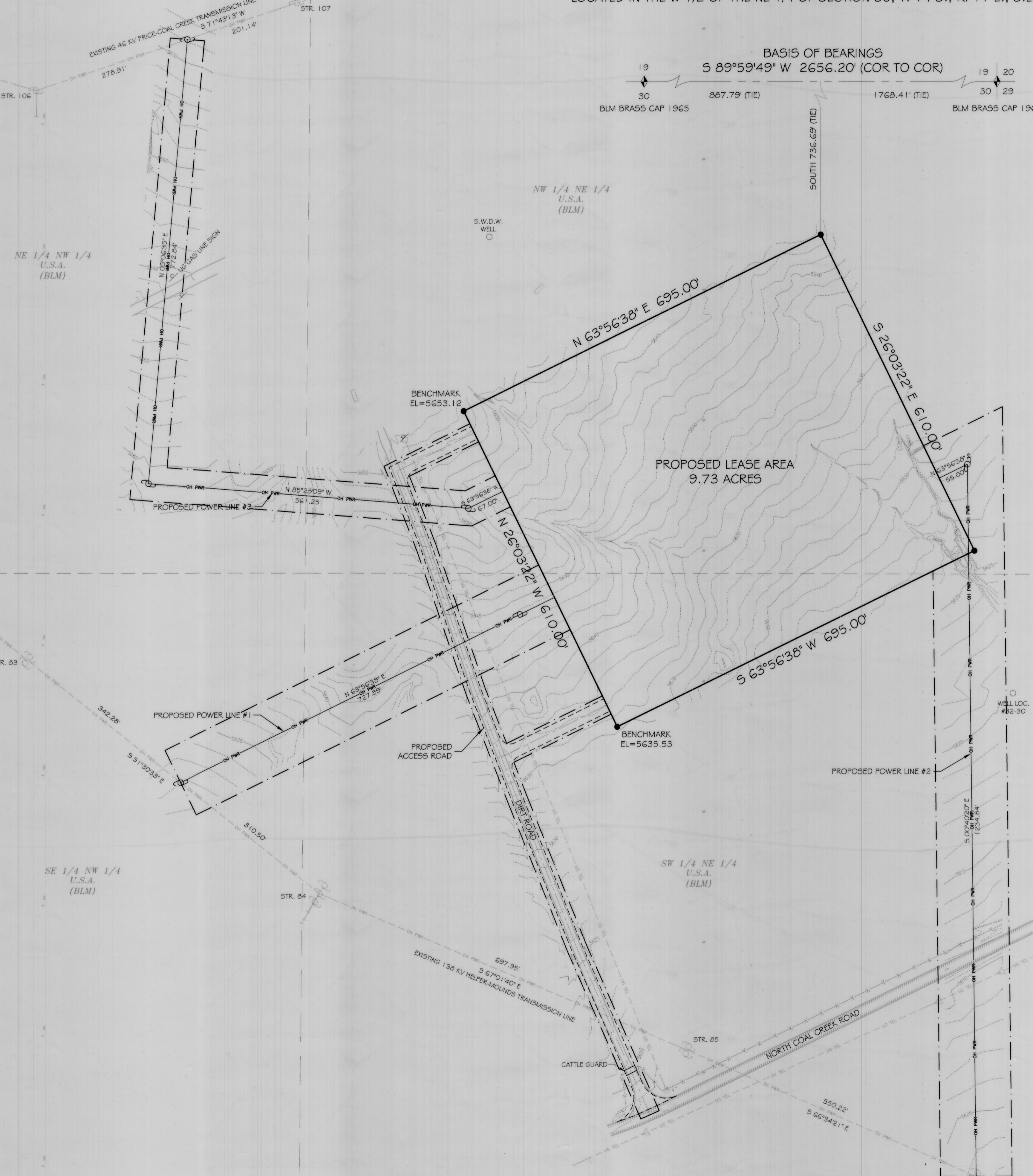

SURVEY DESCRIPTION - PROPOSED LEASE AREA:
 BEGINNING AT A POINT THAT IS LOCATED S 89°59'49" W 1768.41 FEET ALONG THE SECTION LINE AND SOUTH 736.69 FEET FROM THE NORTHEAST CORNER OF SECTION 30, TOWNSHIP 14 SOUTH, RANGE 11 EAST, SALT LAKE BASE AND MERIDIAN; RUNNING THENCE S 26°03'22" E 610.00 FEET; THENCE S 63°56'38" W 695.00 FEET; THENCE N 26°03'22" W 610.00 FEET; THENCE N 63°56'38" E 695.00 FEET TO THE POINT OF BEGINNING.
 CONTAINING 9.73 ACRES.

- NARRATIVE:**
1. THE PURPOSE OF THIS SURVEY WAS TO MONUMENT THE CORNERS OF, AND PROVIDE TOPOGRAPHIC INFORMATION FOR, A PROPOSED LEASE AREA FOR CLIENT IN THE NORTHEAST QUARTER OF SECTION 30, TOWNSHIP 14 SOUTH, RANGE 11 EAST, SALT LAKE BASE AND MERIDIAN.
 2. MONUMENTS USED FOR THE CONTROL OF THIS SURVEY ARE THOSE EXISTING SECTION MONUMENTS AS SHOWN ON THE PLAT.
 3. BASIS OF BEARINGS IS S 89°59'49" W ALONG THE SECTION LINE FROM THE NORTHEAST CORNER TO THE NORTH QUARTER CORNER OF SECTION 30, TOWNSHIP 14 SOUTH, RANGE 11 EAST, SALT LAKE BASE & MERIDIAN.
 4. THE LOCATIONS OF ANY UNDERGROUND UTILITIES ARE BASED ON OBSERVABLE EVIDENCE ON OR ABOVE THE GROUND. OTHER UTILITIES MAY BE BURIED AT THIS SITE. IT IS THE CONTRACTOR'S RESPONSIBILITY TO CONTACT BLUE STAKES AND/OR UTILITY COMPANIES TO VERIFY THE EXISTENCE AND LOCATIONS OF ANY UNDERGROUND UTILITIES PRIOR TO BEGINNING CONSTRUCTION ACTIVITIES.

SURVEYOR'S CERTIFICATE:
 I, RODNEY K. TORGERSEN, DO HEREBY CERTIFY THAT I AM A LICENSED LAND SURVEYOR, CERTIFICATE NO. 161712, AS PRESCRIBED UNDER THE LAWS OF THE STATE OF UTAH. I FURTHER CERTIFY THAT BY AUTHORITY OF THE LESSEE I HAVE DIRECTED A SURVEY OF THE TRACT OF LAND SHOWN ON THIS PLAT.

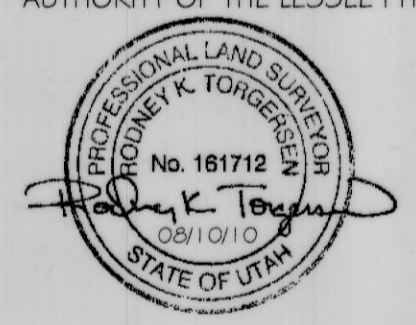

	TORGERSEN ENGINEERING		
	379 WEST PAHVANT DRIVE RICHFIELD, UTAH 84701 435-893-0081		
RECORD OF SURVEY FOR PACIFICORP MATHINGTON SUBSTATION CARBON COUNTY, UTAH LOCATED IN THE W 1/2 OF THE NE 1/4 OF SECTION 30, T. 14 S., R. 11 E., S.L.B. #M.			
SURVEY BY: JAS DATE: 07/08/2010	DRAWING BY: HALGTT DATE: 08/05/2010	CHECKED BY: GTT DATE: 08/10/2010	
Scale: 1" = 100'		Drawing# 1005RMP-MS	