

Ent 809076 B 739 B 770  
 Date: 10-04-2011 3:37:36PM  
 Fee: \$10.00 Check  
 Filed By: UB  
 VIKKI BARNETT, Recorder  
 CARBON COUNTY CORPORATION  
 For: RICHARDSON SURVEYING INC

**SURVEYOR'S CERTIFICATE**

I, Joseph Don Richardson, Professional Land Surveyor No. 152050, State of Utah, as President of RICHARDSON SURVEYING, INC. certify to the Corporation of the Presiding Bishop of the Church of Jesus Christ of Latter-Day Saints, a Utah corporation, sole, that I have surveyed the following described property and find it as shown hereon.

**STARPOINT CAMP PROPERTY:**

Warranty Deed recorded March 10, 1976 as Entry Number 135755, Book 158 Page 448: "The Northeast Quarter of the Northwest Quarter of Section 8, Township 13 South, Range 7 East of the Salt Lake base and Meridian. Contain 40 acres more or less. Subject to reservations of record." (sic).

**WATER SOURCE PROTECTION AREA FOR THE STARPOINT CAMP PROPERTY**, situated in the Northeast Quarter of the Northwest Quarter of Section 8, Township 13 South, Range 7 East, Salt Lake Base and Meridian, Carbon County, Utah: A one hundred foot radius water source protection area, the center and radius point of said area being North 89°04'11" East 1,433.07 feet along the Section line and South 837.33 feet from the Northwest Corner of Section 8, Township 13 South, Range 7 East, Salt Lake Base and Meridian. Containing 31,416 square feet or 0.72121 Acre, more or less.

771-WATER-SOURCE-PROTECTION-AREA-3NOV2010.doc

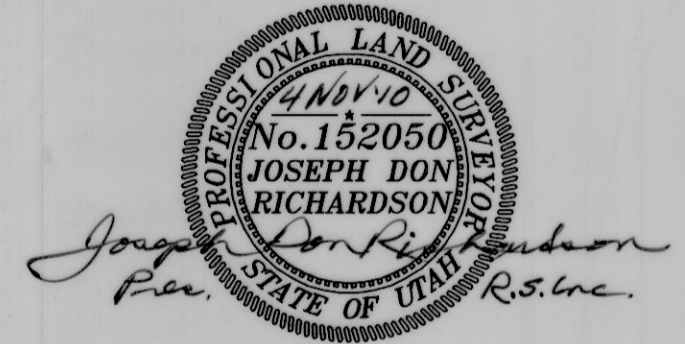

**NARRATIVE**

The purpose of this survey is to survey and monument the boundary of the Church property on the ground for fence construction purposes. The basis of bearing of this survey is Geodetic North per global positioning methods using a Trimble 4700 system with the initial point being at the aluminum cap monument at the west side of the Scofield Cemetery known as a Carbon County and National Geodetic Survey Cooperative Base Network Control Station number A15869. This position was checked by an independent measurement using NGS OPUS calculations.

**NOTES**

- The information hereon is subject to and conditional upon easements, rights-of-way, codes, covenants, conditions, agreements, obligations and restrictions of record and according to the exceptions as detailed by the owners' records and title insurance policies which are hereby made a part of this survey. This survey is subject to any facts, conflicts or discrepancies which would be disclosed by the details of a correct title insurance policy.
- Utility pipes, wires, conduits, etc., may exist below the surface of the ground. Therefore, owners, contractors, builders and excavators shall, at a minimum, contact Blue Stakes, refer to utility company maps and Church records in order to verify the size, location and elevation of all existing utility features prior to any excavation or construction.
- This survey does not include location nor evaluation of mineral rights, water rights nor water facilities.

**LEGEND:** typical abbreviations are:

- o ...indicates a #5 rebar and plastic cap set for boundary line marker, stamped PLS 152050 RICHARDSON SURVEYING, INC., with a steel fence t-post alongside.
- (C)...indicates a calculation of this survey.
- (M)...indicates a measurement of this survey.
- (P)...indicates a proportioned dimension, e.g.: midpoint of a line.
- (R)...indicates a public agency record dimension.
- GLO MON...indicates a "General Land Office" stone monument established by the U. S. Surveyor General's Office (B.L.M.).
- M/...more or less
- XX ... indicates an existing fence.

NORTH



SCALE: 1"=100'

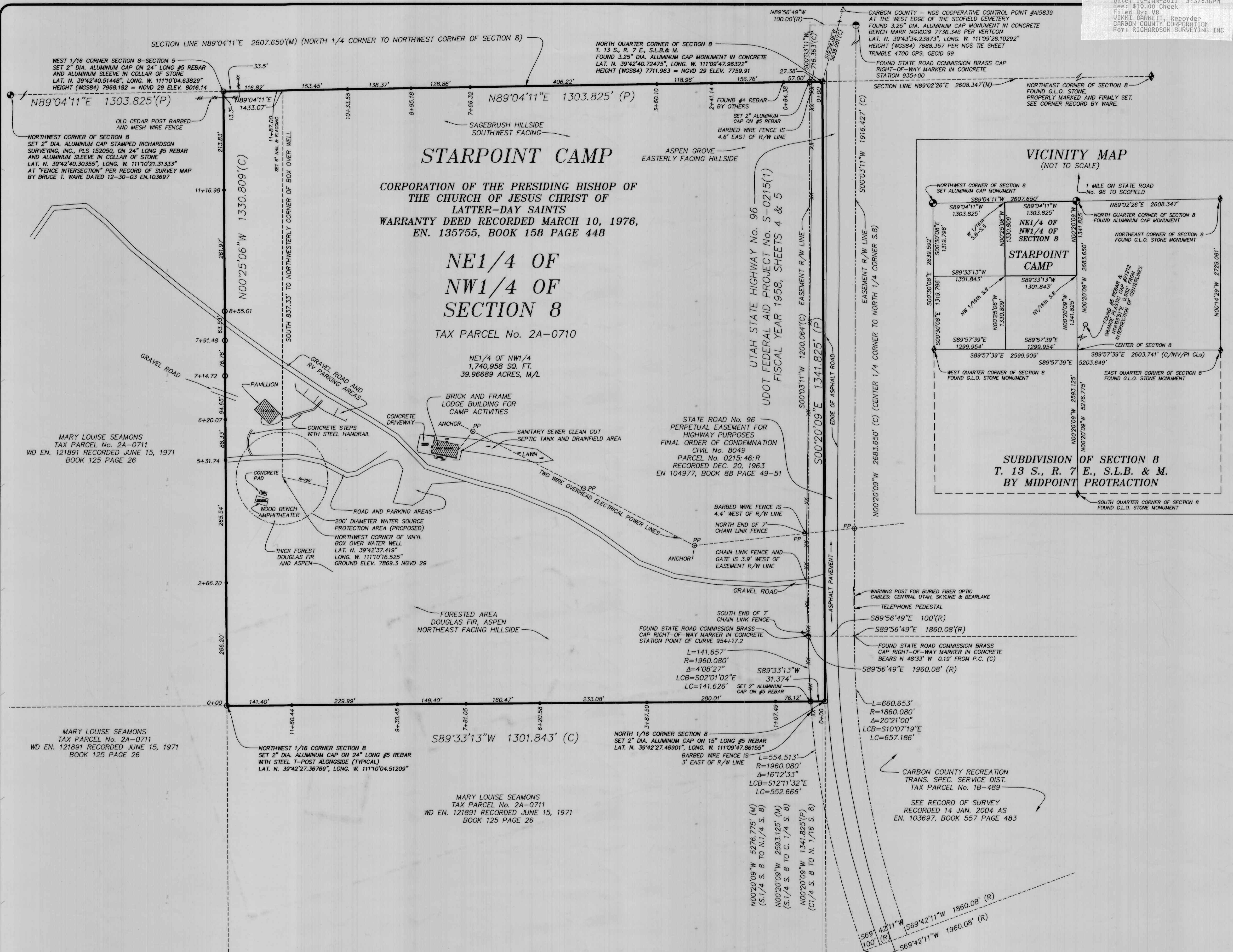
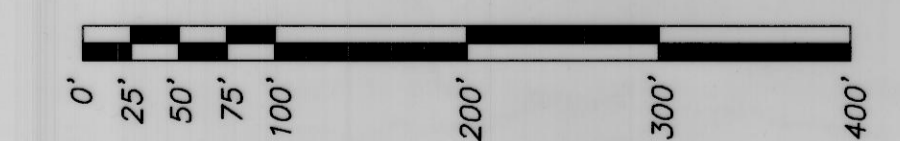

**RICHARDSON SURVEYING, INC.**  
 3448 SOUTH 100 WEST BOUNTIFUL, UTAH 84010  
 (801) 298-1615

**FOR:** CORPORATION OF THE PRESIDING BISHOP OF THE CHURCH OF JESUS CHRIST OF LATTER-DAY SAINTS, A UTAH CORPORATION SOLE  
 50 EAST NORTH TEMPLE STREET  
 SALT LAKE CITY, UTAH 84150-3620

**THIS PROPERTY IS LOCATED IN THE NORTHEAST QUARTER OF SECTION 8, TOWNSHIP 13 SOUTH, RANGE 7 EAST, SALT LAKE BASE AND MERIDIAN CARBON COUNTY, UTAH**

**DRAWING No.**  
 771-STARPOINT-GCAMP-SCOFIELD.dwg  
**DATE:**  
 NOVEMBER 4, 2010

**RECORD OF SURVEY MAP**  
**STARPOINT CAMP**  
 SCOFIELD, CARBON COUNTY, UTAH  
 CHURCH PROPERTY No. 515-9628