

NARRATIVE

THE PURPOSE OF THIS PLAT IS TO LOCATE A PARCEL OF LAND ON THE GROUND BY DESCRIPTION OF ADJOINERS.
 DESCRIBE 2 AGRICULTURE PARCELS AS SHOWN ON THE PLAT.
 THE BASIS OF BEARING FOR THIS SURVEY IS BETWEEN THE NORTH WEST CORNER AND THE WEST QUARTER CORNER OF SECTION 30 T-15-S R-11-E OF THE SLB&M. AS S00°36'32"E

SURVEYORS CERTIFICATE

I ART F. BARKER HEREBY DEPOSE AND SAY THAT I AM A REGISTERED LAND SURVEYOR AS PRESCRIBED BY THE LAWS OF THE STATE OF UTAH, AND HOLD CERTIFICATE NUMBER 162812. I FURTHER CERTIFY THAT I HAVE PLOTTED BY DEED DESCRIPTIONS ALL ADJOINING PROPERTYS SHOWN HEREWITH.

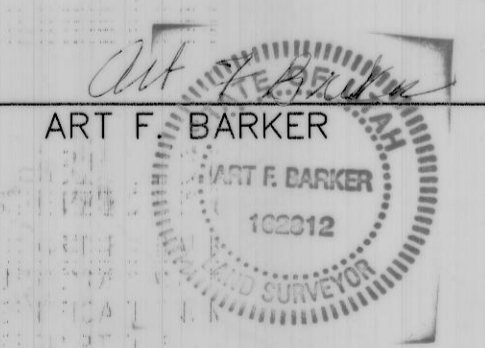

1/19/2011
 DATE:

LAWRENCE JOHNSON
 381 NORTH 1000 EAST OREM UTAH 84097-5006
 435 637-0541 27006

BARKER & ASSOCIATES
 SURVEYING & ENGINEERING SERVICES (435) 637-2394 (FAX: 435-637-2423)
 36 WEST MAIN (P.O. BOX 43) WELLINGTON, UTAH 84542 email a.barker@emerytelcom.net

BOUNDARY SURVEY
 SEC. 30 T-15-S R-11-E SLB&M.
 BARKER & ASSOC. NO. 2010-40 SHEET 1 OF 1

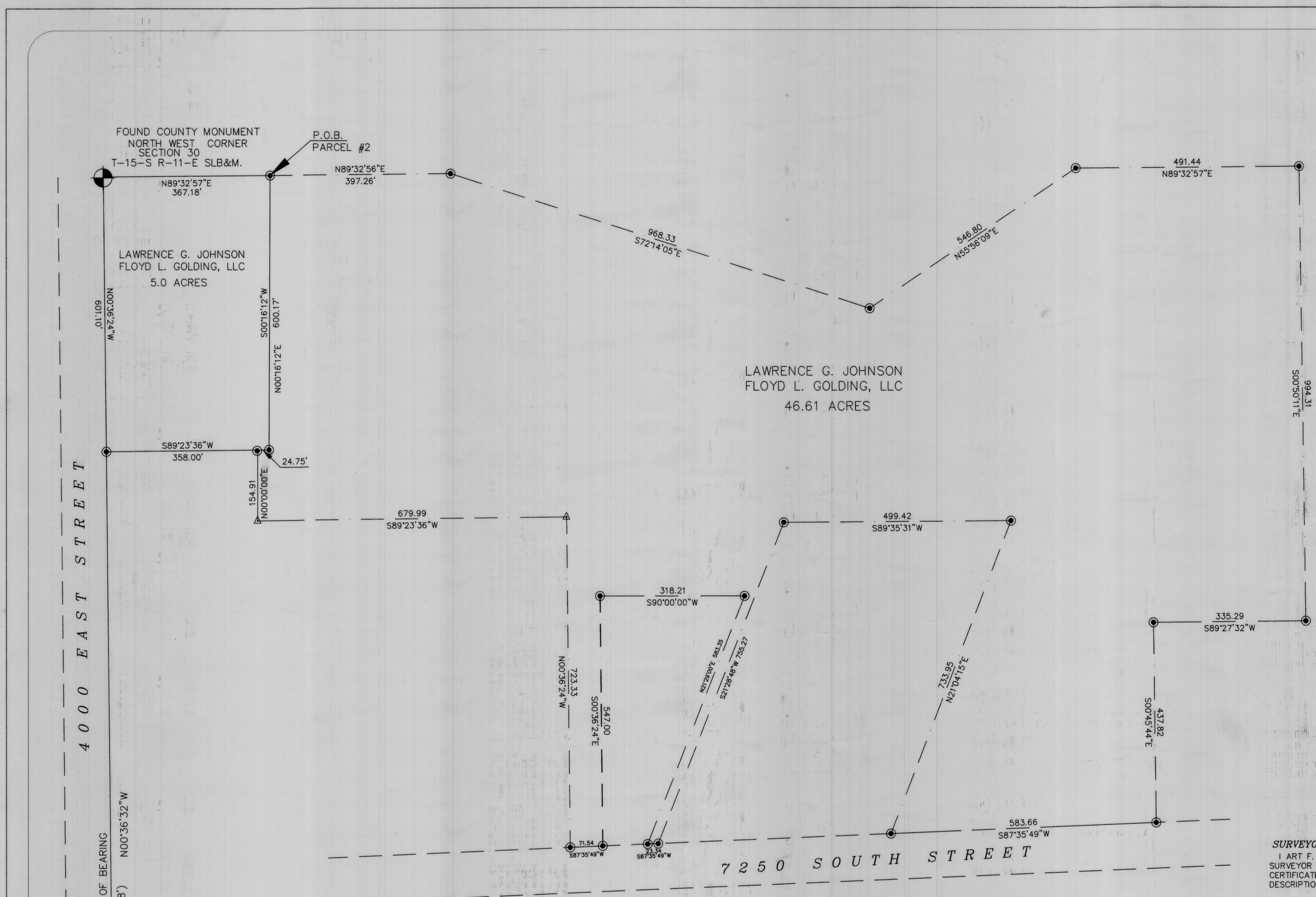

- Legend**
- SECTION \ QUARTER CORNER COUNTY MONUMENTS
 - REBAR \ CAP SET
 - CONTROL MONUMENT SET

DESCRIPTION AGRICULTURE PARCEL #1
 BEGINNING AT A POINT N89°32'57"E 367.18 FEET ALONG THE NORTH LINE OF SECTION 30 T-15-S R-11-E OF THE SLB&M. THENCE ALONG SAID LINE N89°32'57"E 397.26 FEET; THENCE S72°14'05"E 968.33 FEET; THENCE N55°56'09"E 546.80 FEET TO SAID NORTH LINE. THENCE ALONG SAID LINE N89°32'57"E 491.44 FEET; THENCE S00°50'11"E 994.31 FEET; THENCE S89°27'32"W 335.29 FEET; THENCE S00°45'44"E 437.82 FEET TO THE NORTHERLY LINE OF A COUNTY ROAD; THENCE ALONG SAID LINE S87°35'49"W 583.66 FEET; THENCE N21°04'15"E 733.95 FEET; THENCE S89°35'31"W 449.42 FEET; THENCE S21°28'48"W 755.27 FEET TO THE NORTHERLY LINE OF SAID ROAD; THENCE ALONG SAID LINE S87°35'49"W 23.34 FEET; THENCE N21°28'00"E 583.35 FEET; THENCE WEST 318.21 FEET; THENCE S00°36'24"E 547.00 FEET TO THE NORTHERLY LINE OF SAID ROAD; THENCE ALONG SAID LINE S87°35'49"W 71.54 FEET; THENCE N00°36'24"W 723.33 FEET; THENCE S89°23'36"W 679.99 FEET; THENCE NORTH 154.91 FEET; THENCE N89°23'36"E 24.75 FEET; THENCE N00°16'12"E 600.17 FEET TO THE POINT OF BEGINNING.
 CONTAINING 46.61 ACRES.

DESCRIPTION AGRICULTURE PARCEL #2
 BEGINNING AT THE NORTHWEST CORNER OF SECTION 30 TOWNSHIP 15 SOUTH RANGE 11 EAST OF THE SLB&M. THENCE ALONG THE NORTH LINE OF SAID SECTION N89°32'57"E 342.43 FEET; THENCE S00°16'12"E 600.24 FEET; THENCE S89°23'36"W 357.26 FEET TO THE EASTERLY LINE OF AN EXISTING COUNTY ROAD; THENCE ALONG SAID LINE N00°36'32"W 601.05 FEET TO THE POINT OF BEGINNING.
 CONTAINING 5.0 ACRES.

FOUND COUNTY MONUMENT
 NORTH WEST CORNER
 SECTION 30
 T-15-S R-11-E SLB&M.
 P.O.B.
 PARCEL #2

LAWRENCE G. JOHNSON
 FLOYD L. GOLDING, LLC
 5.0 ACRES

LAWRENCE G. JOHNSON
 FLOYD L. GOLDING, LLC
 46.61 ACRES

4000 EAST STREET

7250 SOUTH STREET

BASIS OF BEARING
 (2664.88') N00°36'32"W

FOUND COUNTY MONUMENT
 WEST QUARTER CORNER
 SECTION 30
 T-15-S R-11-E SLB&M.