

Plat 810704 Bk 747 Pg 338
 Date: 11-Nov-2011 3:53:42PM
 Fee: \$11.00 Cash
 JINKI BARNETT, Recorder
 CARBON COUNTY CORPORATION
 For: CODY WARE

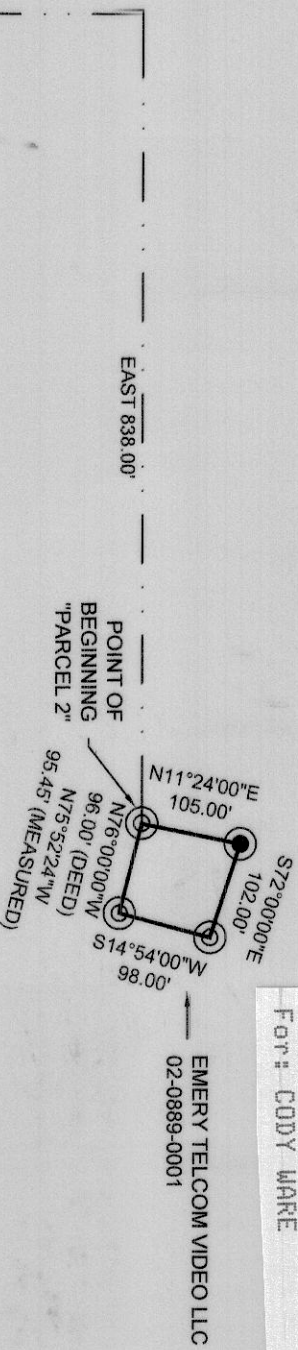

PARCEL 1 DESCRIPTION (02-0926-0003)

FROM ENTRY 802045, BOOK 704, PAGE 798
 Beginning South 89°27' East 823 feet from the Southwest corner of Section 9, Township 14 South, Range 10 East, Salt Lake Base and Meridian, thence East 90 feet, thence South 200 feet, thence West 80 feet, thence North 200 feet to the point of beginning.

PARCEL 2 DESCRIPTION (02-0889-0001)

FROM ENTRY 802045, BOOK 704, PAGE 798
 Beginning 1056 feet North and 838 feet East of the Southwest corner of Section 9, Township 14 South, Range 10 East, Salt Lake Base and Meridian, thence North 11°24' East 105 feet, thence South 72° East 102 feet, thence South 14°54' West 98 feet, thence North 75° West 98 feet (N75°52'24\"/>

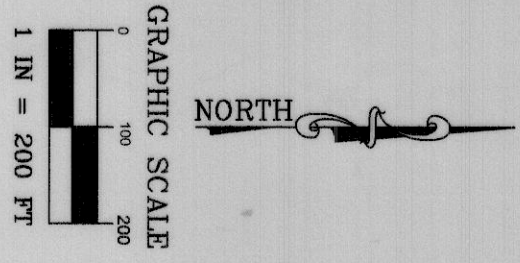
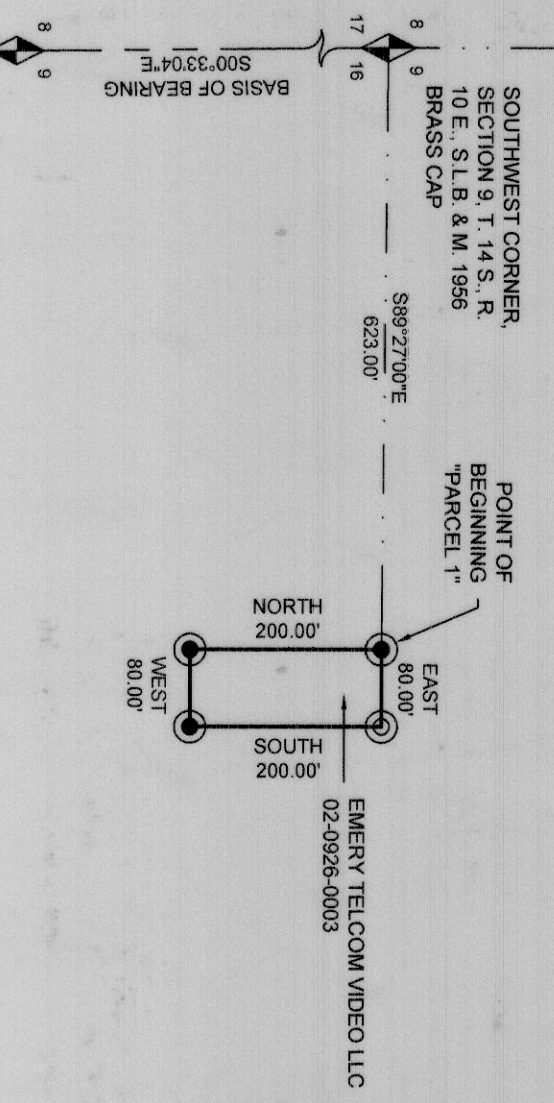

CERTIFICATE OF SURVEY
 I, M. CODY WARE, DO HEREBY CERTIFY THAT I AM A PROFESSIONAL LAND SURVEYOR LICENSED BY THE STATE OF UTAH AND THAT I HAVE PERSONALLY CONDUCTED THE SURVEY AND CERTIFY THAT I HAVE PREPARED THIS DRAWING BASED ON INFORMATION THAT IS TRUE AND CORRECT TO THE BEST OF MY KNOWLEDGE.
 DATE: 5-5-11
 M. CODY WARE

LEGEND FOUND SECTION MONUMENT FOUND 5/8\" REBAR & ALUMINUM CAP SECTION LINE BOUNDARY LINE SET 5/8\" REBAR & PLASTIC CAP		DRAWING RECORD: NO. DATE DESCRIPTION BY 1 08-28-11 PLOTTER/ON REVIEW M.C.W.	WARE SURVEYING, L.L.C. Phone 435-813-1286 Email: waresurveying@emerytelcom.net 1344 North 1000 West Provo, Utah 84601	SURVEY FOR: 	SHEET: EXHIBIT "A"
---	--	---	---	-----------------	--------------------------

#519

EMRI FILE CORP. IRVINE, CA
 9+10-11-10 #519
 ERH 22