

AMENDED RECORD OF SURVEY FOR PACIFICORP MATHINGTON SUBSTATION

LOCATED IN THE W 1/2 OF THE NE 1/4 OF SECTION 30, T. 14 S., R. 11 E., S.L.B.#M.

BASIS OF BEARINGS
 N 89°59'49" E 2656.20' (COR TO COR)



LEGEND

- SURVEY BOUNDARY (PROPOSED LEASE AREA)
- SECTION LINE
- QUARTER SECTION LINE
- 1/16 SECTION LINE
- FOUND SECTION MONUMENT AS NOTED
- SET 5/8" REBAR & PLASTIC CAP MARKED L5 161712
- EXISTING MAJOR CONTOUR (5' INTERVAL)
- EXISTING MINOR CONTOUR (1' INTERVAL)
- EXISTING FENCE
- EXISTING WASH OR DRAINAGE
- EXISTING RIGHT-OF-WAY
- EXISTING OH POWER
- EXISTING POWER POLE
- EXISTING ANCHOR GUY
- EXISTING DIRT/GRAVEL ROAD
- EXISTING ASPHALT ROAD
- EXISTING UG FIBER OPTIC OR OTHER COMM. LINE
- EXISTING UG FIBER OPTIC LINE MARKER
- EXISTING COMMUNICATIONS PEDESTAL
- EXISTING GAS LINE SIGN
- EXISTING UG POWER LINE SIGN
- EXISTING UG POWER GROUND SLEEVE
- PROPOSED SNOW FENCE
- PROPOSED OH POWER
- PROPOSED POWER POLE
- PROPOSED ANCHOR GUY
- PROPOSED RIGHT-OF-WAY

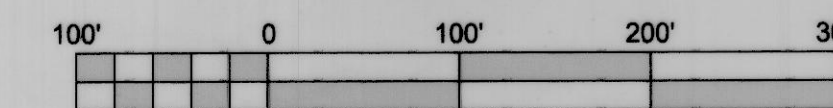

SCALE: 1" = 100'

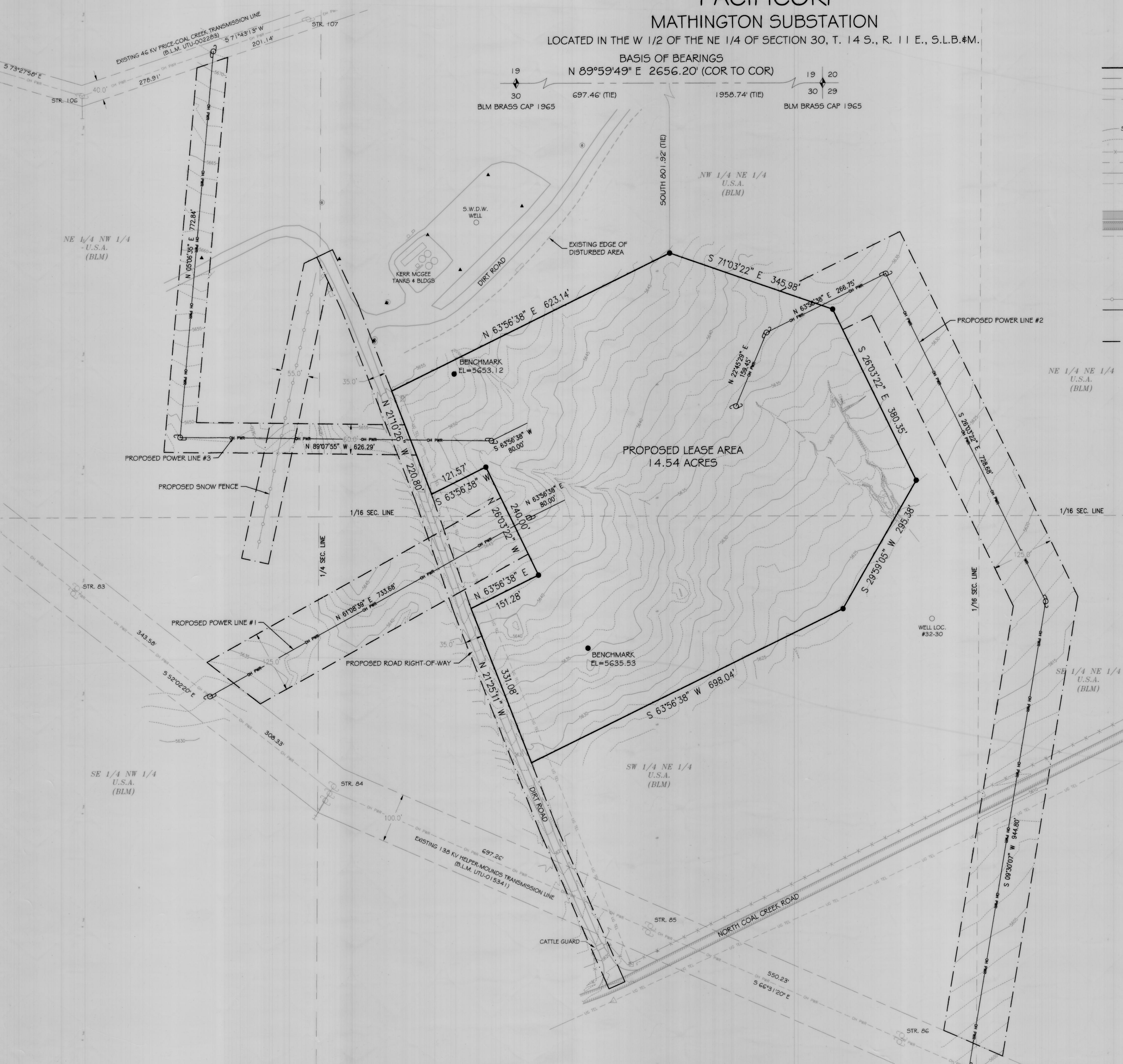

SURVEY DESCRIPTION - PROPOSED LEASE AREA:
 BEGINNING AT A POINT THAT IS LOCATED N 89°59'49" E 697.46 FEET ALONG THE SECTION LINE AND SOUTH 801.92 FEET FROM THE NORTH QUARTER CORNER OF SECTION 30, TOWNSHIP 14 SOUTH, RANGE 11 EAST, SALT LAKE BASE AND MERIDIAN; RUNNING THENCE S 71°03'22" E 345.98 FEET; THENCE S 26°03'22" E 380.35 FEET; THENCE S 29°59'05" W 295.38 FEET; THENCE S 63°56'38" W 698.04 FEET; THENCE N 21°25'11" W 331.08 FEET; THENCE N 63°56'38" E 151.28 FEET; THENCE N 26°03'22" W 240.00 FEET; THENCE S 63°56'38" W 21.57 FEET; THENCE N 21°10'26" W 220.80 FEET; THENCE N 63°56'38" E 623.14 FEET TO THE POINT OF BEGINNING.
 CONTAINING 14.54 ACRES.

NARRATIVE:

1. THE PURPOSE OF THIS SURVEY WAS TO AMEND A SURVEY OF A PROPOSED LEASE AREA FOR CLIENT IN THE NORTHEAST QUARTER OF SECTION 30, TOWNSHIP 14 SOUTH, RANGE 11 EAST, SALT LAKE BASE AND MERIDIAN. SAID SURVEY WAS PREVIOUSLY RECORDED ON 11-09-2010 AS TORGERSEN ENGINEERING RECORD OF SURVEY FOR PACIFICORP (BOOK 735 PAGE 343, ENTRY #608172), CARBON COUNTY RECORDERS OFFICE. THIS SURVEY CHANGES THE PROPOSED LEASE AREA BOUNDARY AND PROPOSED POWER LINE LOCATIONS.
2. MONUMENTS USED FOR THE CONTROL OF THIS SURVEY ARE THOSE EXISTING SECTION MONUMENTS AS SHOWN ON THE PLAT.
3. BASIS OF BEARINGS IS N 89°59'49" E ALONG THE SECTION LINE FROM THE NORTH QUARTER CORNER TO THE NORTHEAST CORNER OF SECTION 30, TOWNSHIP 14 SOUTH, RANGE 11 EAST, SALT LAKE BASE & MERIDIAN.
4. THE LOCATIONS OF ANY UNDERGROUND UTILITIES ARE BASED ON OBSERVABLE EVIDENCE ON OR ABOVE THE GROUND. OTHER UTILITIES MAY BE BURIED AT THIS SITE. IT IS THE CONTRACTOR'S RESPONSIBILITY TO CONTACT BLUE STAKES AND/OR UTILITY COMPANIES TO VERIFY THE EXISTENCE AND LOCATIONS OF ANY UNDERGROUND UTILITIES PRIOR TO BEGINNING CONSTRUCTION ACTIVITIES.

SURVEYOR'S CERTIFICATE:

I, RODNEY K. TORGERSEN, DO HEREBY CERTIFY THAT I AM A LICENSED LAND SURVEYOR, CERTIFICATE NO. 161712, AS PRESCRIBED UNDER THE LAWS OF THE STATE OF UTAH. I FURTHER CERTIFY THAT BY AUTHORITY OF THE LESSEE I HAVE DIRECTED A SURVEY OF THE TRACT OF LAND SHOWN ON THIS PLAT.

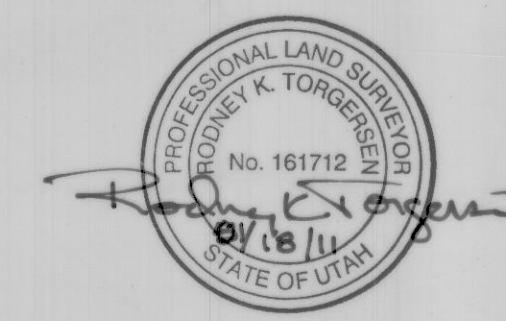

	TORGERSEN ENGINEERING		
	379 WEST PAHVANT DRIVE RICHFIELD, UTAH 84701 435-893-0081		
AMENDED RECORD OF SURVEY FOR PACIFICORP MATHINGTON SUBSTATION			
CARBON COUNTY, UTAH LOCATED IN THE W 1/2 OF THE NE 1/4 OF SECTION 30, T. 14 S., R. 11 E., S.L.B.#M.			
SURVEY BY: RKT	DRAWING BY: GTT	CHECKED BY: RKT	DATE: 01/18/2011
DATE: 12/20/2010		DATE: 01/18/2011	DATE: 01/18/2011
Scale: 1" = 100'		1005RMP-MS_rev	

#503