

NORTHWEST CORNER
 SECTION 5 TOWNSHIP
 15 SOUTH RANGE 11
 EAST SALT LAKE BASE
 AND MERIDIAN

BASIS OF BEARING NORTH 00°36'01" WEST 10636.58'
 S 00°17'17" E 5305.03' (CALCULATED)
 MEASURED BETWEEN MONUMENTS

SOUTHWEST CORNER
 SECTION 5 TOWNSHIP
 15 SOUTH RANGE 11
 EAST SALT LAKE BASE
 AND MERIDIAN
 (NOT FOUND)

SOUTHWEST CORNER
 SECTION 8 TOWNSHIP
 15 SOUTH RANGE 11
 EAST SALT LAKE BASE
 AND MERIDIAN

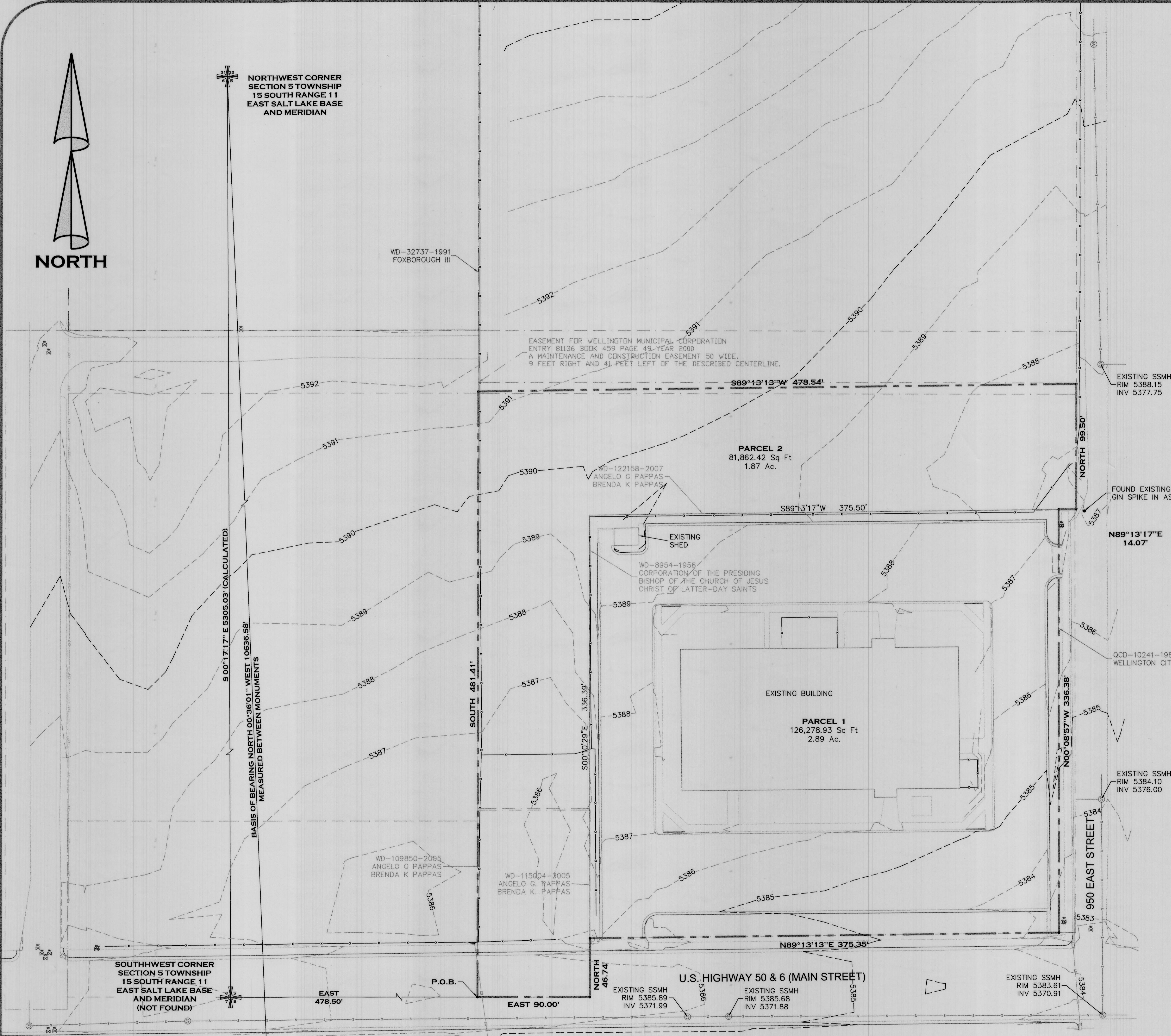

SURVEYOR'S NARRATIVE

I WAS ASKED BY A REPRESENTATIVE OF THE CHURCH OF JESUS CHRIST OF LATTER DAY SAINTS TO PERFORM A TOPOGRAPHICAL AND BOUNDARY SURVEY OF THE SUBJECT PROPERTY LOCATED IN WELLINGTON CITY, CARBON COUNTY, UTAH, AND TO AID IN THE CIVIL PROCESS OF EXPANDING THE PARKING LOT. AND TO PREPARE DESCRIPTIONS TO AID THE CLIENT IN PROCURING LAND FOR SAID EXPANSION.

THE SURVEY DATA WAS CALCULATED AND PLOTTED TOGETHER WITH THE DEEDS AND PLATS FROM THE OFFICE OF THE CARBON COUNTY RECORDER, OF THE SURROUNDING PROPERTIES TO SHOW ANY GAPS OF OVERLAPS BETWEEN THE DEEDS AND THE FIELD SURVEY OF THE SUBJECT PROPERTY.

THE DEEDS USED FOR THIS SURVEY ARE ALL TIED TO THE SOUTHWEST CORNER OF SECTION 5, TOWNSHIP 15 SOUTH, RANGE 11 EAST. THIS MONUMENT WAS NOT FOUND, AND ACCORDING TO THE CARBON COUNTY SURVEYORS OFFICE DOES NOT EXIST. FOR THIS SURVEY THE LOCATION OF THE SOUTHWEST CORNER WAS CALCULATED BASED ON INFORMATION OBTAINED FROM THE CARBON COUNTY SURVEYORS OFFICE AS IS RECORDED AND ON PUBLIC RECORD.

THE DATUM ELEVATION FOR THIS SURVEY IS AN ASSUMED ELEVATION OF 5473.00 FEET FOR THE NORTHWEST CORNER OF SECTION 5.

SURVEYOR'S CERTIFICATE

I, TROY TAYLOR, DO HEREBY CERTIFY THAT I AM A PROFESSIONAL LAND SURVEYOR AND THAT I HOLD CERTIFICATE NO. 6854112, AS PRESCRIBED UNDER THE LAWS OF THE STATE OF UTAH. I HEREBY CERTIFY THAT I HAVE MADE A BOUNDARY SURVEY OF THE HEREON DESCRIBED PARCEL AND THAT THIS PLAT IS A TRUE AND CORRECT REPRESENTATION OF SAID BOUNDARY SURVEY.

Troy Taylor
 TROY TAYLOR - PLS
 NOVEMBER 12, 2010
 DATE

BASIS OF BEARINGS

BASIS OF BEARINGS FOR THIS SURVEY IS THE MEASURED BEARING BETWEEN THE NORTHWEST CORNER OF SECTION 5, TOWNSHIP 15 SOUTH, RANGE 11 EAST, AND THE SOUTHWEST CORNER OF SECTION 8, TOWNSHIP 15 SOUTH, RANGE 11 EAST. SAID BEARING BEING NORTH 00°36'01" WEST.

DESCRIPTION

OVERALL PARCEL
 BEGINNING AT A POINT LOCATED EAST 478.66 FEET FROM THE SOUTHWEST CORNER OF SECTION 5, TOWNSHIP 15 SOUTH, RANGE 11 EAST, SALT LAKE BASE AND MERIDIAN; THENCE EAST 90.00 FEET; THENCE NORTH 46.74 FEET; THENCE NORTH 89°13'13" EAST 375.35 FEET; THENCE NORTH 00°08'57" WEST 336.38 FEET; THENCE NORTH 89°13'17" EAST 14.07 FEET; THENCE NORTH 99.50 FEET; THENCE SOUTH 89°13'13" WEST 478.54 FEET; THENCE SOUTH 481.41 FEET TO THE POINT OF BEGINNING.
 AREA = 4.77 ACRES

PARCEL 1
 BEGINNING AT A POINT LOCATED EAST 568.50 FEET AND NORTH 46.74 FEET FROM THE SOUTHWEST CORNER OF SECTION 5, TOWNSHIP 15 SOUTH, RANGE 11 EAST, SALT LAKE BASE AND MERIDIAN; THENCE NORTH 89°13'13" EAST 375.35 FEET; THENCE NORTH 00°08'57" WEST 336.38 FEET; THENCE SOUTH 89°13'17" WEST 375.50 FEET; THENCE SOUTH 00°10'29" EAST 336.39 FEET TO THE POINT OF BEGINNING.
 AREA = 2.89 ACRES

PARCEL 2
 BEGINNING AT A POINT LOCATED EAST 478.66 FEET FROM THE SOUTHWEST CORNER OF SECTION 5, TOWNSHIP 15 SOUTH, RANGE 11 EAST, SALT LAKE BASE AND MERIDIAN; THENCE EAST 90.00 FEET; THENCE NORTH 46.74 FEET; THENCE NORTH 00°10'29" WEST 336.39 FEET; THENCE NORTH 89°13'17" EAST 389.56 FEET; THENCE NORTH 99.50 FEET; THENCE SOUTH 89°13'13" WEST 478.54 FEET; THENCE SOUTH 481.41 FEET TO THE POINT OF BEGINNING.
 AREA = 1.87 ACRES

| SYMBOL LEGEND | |
|---------------|---------------------|
| | EXISTING FENCE LINE |
| | TITLE LINES |
| | SURVEY BOUNDARY |
| EA | EDGE OF ASPHALT |
| TBC | TOP BACK OF CURB |
| FOC | FACE OF SIDEWALK |
| BOC | BACK OF SIDEWALK |
| AP | ASPHALT PATH |

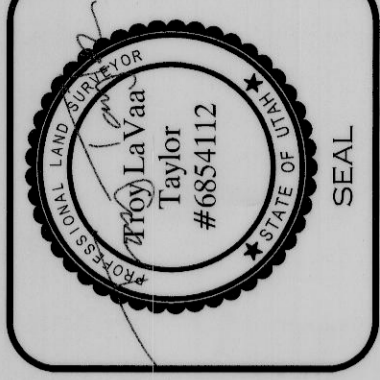
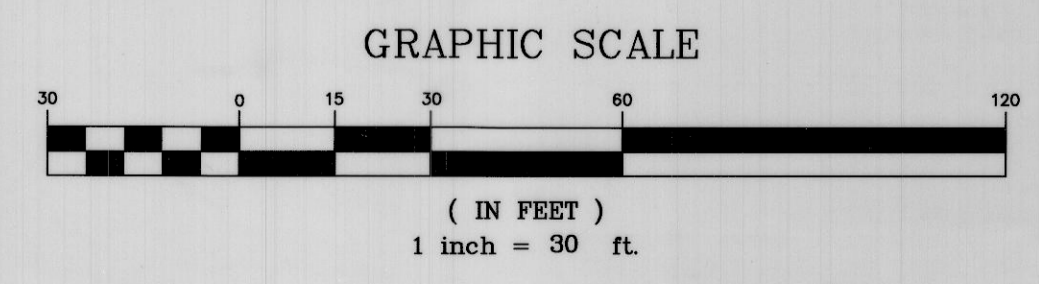
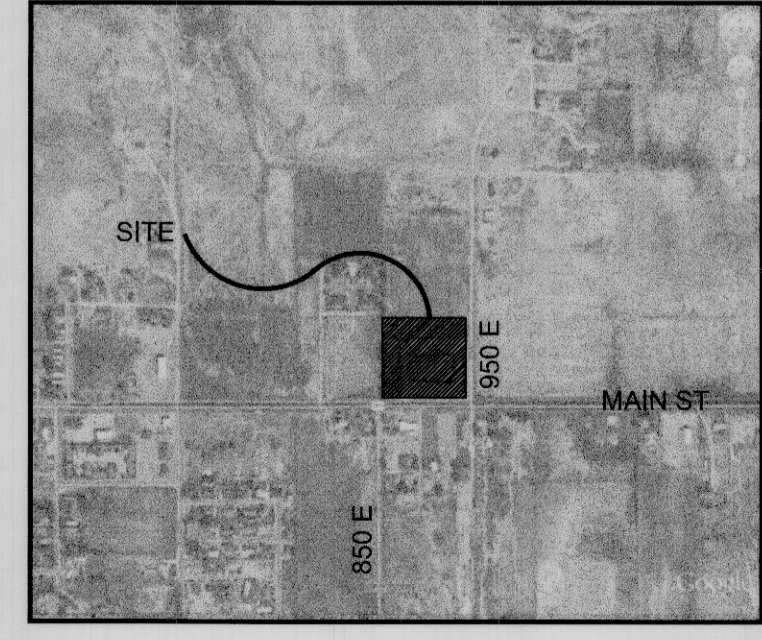

A.L.M. & ASSOCIATES, INC.
 ENGINEERING • SURVEYING • DEVELOPMENT • PLANNING
 2230 NORTH UNIVERSITY PARKWAY, BUILDING 6D, PROVO, UTAH 84604 PH: (801) 374-6262

WELLINGTON
 THE CHURCH OF JESUS CHRIST OF LATTER-DAY SAINTS
 BOUNDARY & TOPO SURVEY

| | | |
|-----|----------|------|
| NO. | REVISION | DATE |
| | | |

1
 SHEETS
 PROJ # 268-1584