

CORNER	NAD 83 (2007) GRID	UTAH STATE PLANE (FEET)	DESCRIPTION
NW 5	39°33'23.87267" N	X=1,955,511.629	GLO BRASS CAP MONUMENT, SET 1942
	110°22'56.56932" W	Y=7,009,201.266	
N 1/4 5	39°33'23.76203" N	X=1,958,145.377	#5 REBAR & CAP STAMPED "PLS 356548"
	110°22'22.93917" W	Y=7,009,223.119	
NE 5	39°33'23.64833" N	X=1,960,779.073	NOTCHED STONE MONUMENT IN STONE MOUND SET 1899
	110°21'49.30971" W	Y=7,009,244.938	
E 1/4 5	39°32'56.79292" N	X=1,960,807.167	SCRIBED STONE MONUMENT IN STONE MOUND, SET 1899
	110°21'49.39172" W	Y=7,006,528.014	
SE 5	39°32'30.66999" N	X=1,960,840.603	STONE MONUMENT FIRMLY IN GROUND, NO NOTCHES, SET 1899
	110°21'49.39349" W	Y=7,003,885.271	
S 1/4 5	39°32'30.40498" N	X=1,958,189.269	SCRIBED STONE MONUMENT IN STONE MOUND, SET 1899
	110°22'23.24715" W	Y=7,003,824.913	
SW 5	39°32'30.89743" N	X=1,955,558.784	GLO BRASS CAP MONUMENT, STONE ALONG SIDE, SET 1942
	110°22'56.82229" W	Y=7,003,841.735	
W 1/4 5	39°32'56.94205" N	X=1,955,535.585	MONUMENT DISTURBED, CAP BROKEN OFF. COORDINATES ON TOP OF STEM.
	110°22'56.69814" W	Y=7,006,476.681	
NE 8	39°32'30.65619" N	X=1,960,725.741	CENTER OF REMAINS OF STONE MOUND, BUILT 1902
	110°21'50.86015" W	Y=7,003,882.416	
W 1/4 8	39°32'04.76626" N	X=1,955,580.325	SCRIBED STONE MONUMENT FIRMLY IN GROUND, SET 1899
	110°22'56.96897" W	Y=7,001,198.012	
SW 8	39°31'38.66365" N	X=1,955,593.384	NOTCHED STONE MONUMENT FIRMLY IN GROUND, SET 1899
	110°22'57.22343" W	Y=6,998,557.075	
NW 7	39°32'30.65880" N	X=1,950,339.453	GLO BRASS CAP MONUMENT, SET 1942
	110°24'03.46066" W	Y=7,003,752.914	
W 1/4 7	39°32'04.56218" N	X=1,950,358.681	BLM BRASS CAP MONUMENT, SET 2009
	110°24'03.62934" W	Y=7,001,112.661	

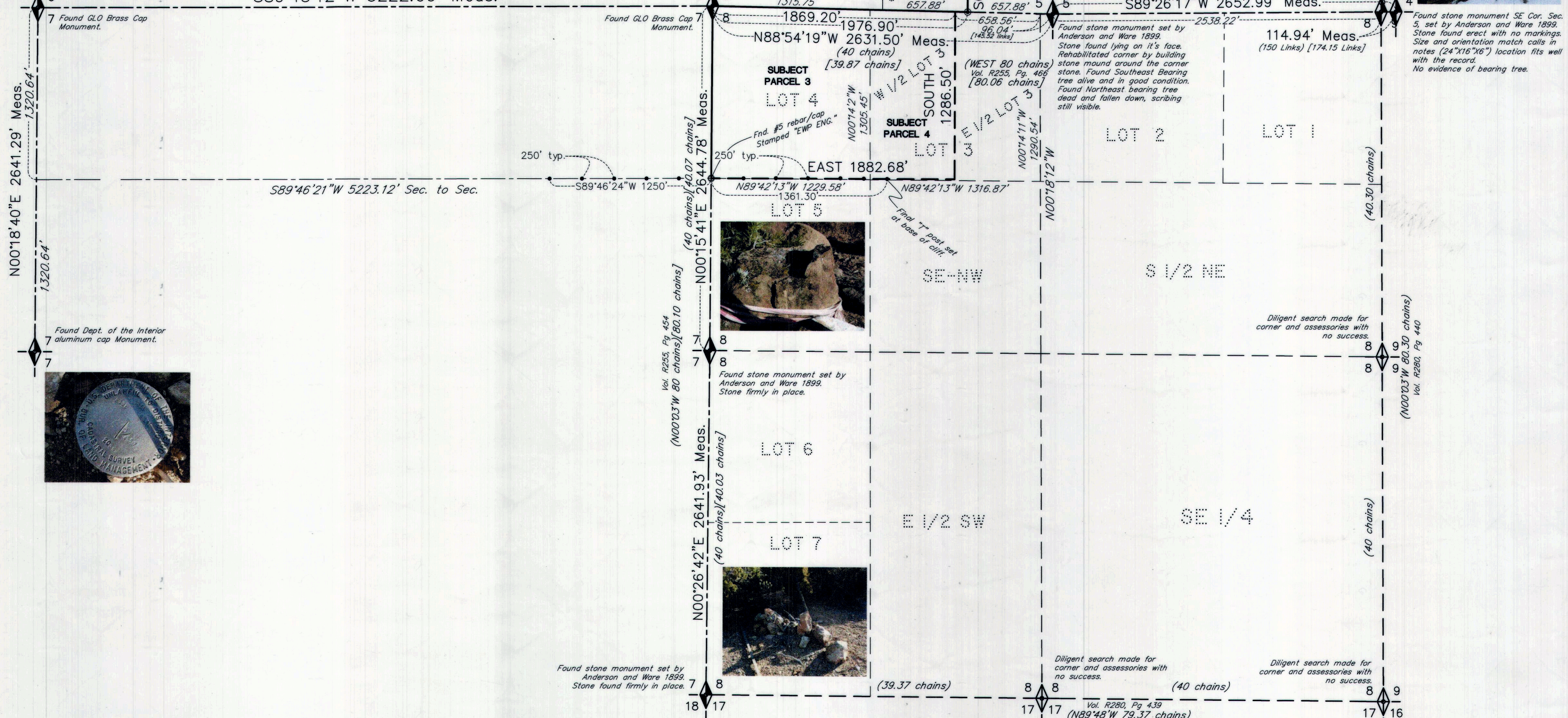

**NARRATIVE:**  
Boundary Consultants were retained by S. Scott Carlson of Twin Peaks Engineering P.C., agent for Sunnyside Cogeneration Associates to perform a record of survey of the subject parcels prior to their purchase.

This survey commenced November 01, 2011 with field work finalized November 11, 2011. Survey control originated at NGS station "Valley View Cemetery" PID A15829, NAD 83 (2007) coordinates 39° 32' 57.35055 (N) 110° 24' 02.60354 (W). Basis of Bearing was obtained by observing the GLO monuments monumentizing the Northeast and Northwest corners of Section 7, Township 15 South, Range 14 East, Salt Lake Base and Meridian and calibrating to match previous surveys prepared by other firms.

A diligent search was made for the East Quarter, the Southeast, and the South Quarter Corners of Section 8 with no success in finding those corners or their accessories. Due to budget constraints no further search was performed outside of the section. The location of the Southwest Corner of Lot 4 and the Northeast Corner of the West Half of Lot 3 were determined from the found monumentation along the west line of the Northwest Quarter and North line of Section 8, then intersecting a line EAST from the Southwest Corner of Lot 4 corner and South from the Northeast Corner of the West Half of Lot 3.

**DESCRIPTIONS:**

**PARCEL 1:**  
THE SOUTH HALF OF THE SOUTHWEST QUARTER OF THE SOUTHWEST QUARTER SECTION 5, TOWNSHIP 15 SOUTH, RANGE 14 EAST, SALT LAKE BASE AND MERIDIAN.

**PARCEL 2:**  
THE SOUTHWEST QUARTER OF THE SOUTHWEST QUARTER OF THE SOUTHWEST QUARTER SECTION 5, TOWNSHIP 15 SOUTH, RANGE 14 EAST, SALT LAKE BASE AND MERIDIAN.

**PARCEL 3:**  
ALL OF LOT 4, SECTION 5, TOWNSHIP 15 SOUTH, RANGE 14 EAST, SALT LAKE BASE AND MERIDIAN.

**PARCEL 4:**  
THE WEST HALF OF LOT 3, SECTION 5, TOWNSHIP 15 SOUTH, RANGE 14 EAST, SALT LAKE BASE AND MERIDIAN.

Ent 813115 B 760 P 873  
Date: 06-15-2011 3:20:28PM  
Fee: \$13.00 Check  
Filed By: KR  
Vicki Barnett, Recorder  
CARBON COUNTY CORPORATION  
For: BOUNDARY CONSULTANTS

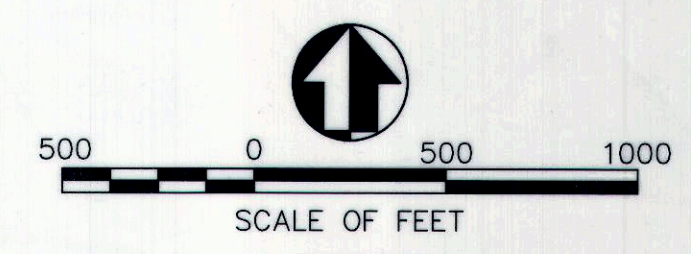

- LEGEND**
- 18-17 = SECTION CORNER & SECTION LINE
  - 18-17 = QUARTER SECTION LINE
  - = SET 5/8" BAR & CAP LS 356548 & PROPERTY LINE
  - ⊙ = FOUND EVIDENCE AS NOTED
  - = SIXTEENTH SECTION LINE
  - = SIXTY FOURTH SECTION LINE
  - = PROTRACTED BOUNDARY LINE
  - = PROTRACTED SECTION LINE
  - = PROTRACTED QUARTER SECTION LINE
  - = PROTRACTED SIXTEENTH SECTION LINE
  - = PROTRACTED SIXTY FOURTH SECTION LINE
  - = DIMENSION LINES
  - = NEW DOOM PERMIT BOUNDARY
  - [40.03 CHAINS] = MEASURED DISTANCE
  - [N89°48'W 40 CHAINS] = RECORD DISTANCE AND BEARING
  - = "T" POST SET ON BOUNDARY LINE

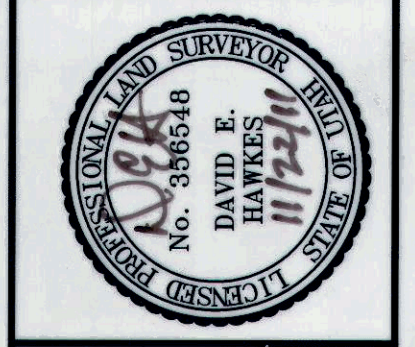

DATE: 11-21-11  
PLOT DATE: 11/22/2011 9:14:55 AM  
SCALE: 1"=500'  
PROJECT NUMBER: 0501004

**RECORD OF SURVEY OF SUNNYSIDE COGENERATION ASSOCIATES PROPOSED PURCHASE PARCELS**  
 LYING AND SITUATE IN THE SOUTHWEST QUARTER OF SECTION 5, AND THE NORTHWEST QUARTER OF SECTION 8, TOWNSHIP 15 SOUTH, RANGE 14 EAST, SALT LAKE BASE AND MERIDIAN

**Boundary Consultants**  
Professional Land Surveyors  
7950 South 860 West, Willard, Utah  
801-792-1569 435-723-7715 FAX

DESIGNED	DEH	DEH	SSC
DRAWN			
CHECKED			
SHEET	1		
OF	1		

#533