

Record of Survey for Pure CO2

Located in Sections 16 & 21, T.15 S., R.12 E., S.L.B. & M.,
 Carbon County, Utah
 2011

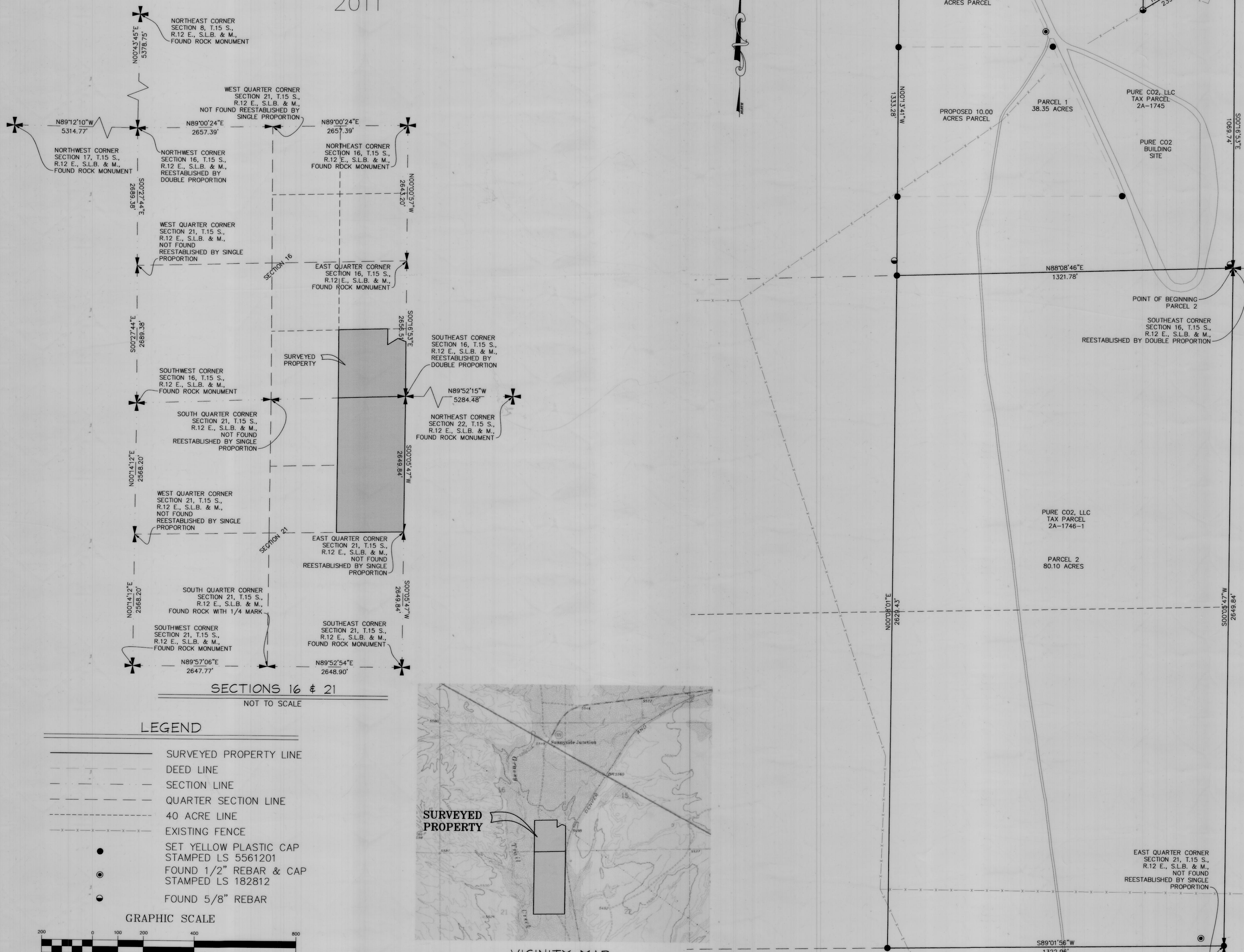

DEED DESCRIPTION
 THE SOUTHEAST QUARTER OF THE SOUTHEAST QUARTER OF SECTION 16, T.15 S., R.12 E., S.L.B. & M., AND THE EAST ONE HALF OF THE NORTHEAST QUARTER OF SECTION 21, T.15 S., R.12 E., S.L.B. & M.

SURVEYED DESCRIPTION
PARCEL 1
 BEGINNING AT A POINT WEST 1313.35 FEET AND SOUTH 1365.97 FEET FROM THE EAST QUARTER CORNER OF SECTION 16, T.15 S., R.12 E., S.L.B. & M., SAID POINT ALSO BEING LOCATED AT THE NORTHWEST CORNER OF THE SOUTHEAST QUARTER OF THE SOUTHEAST QUARTER OF SAID SECTION 16, THENCE N88°21'45"E ALONG THE 40 ACRE LINE 961.26 FEET TO THE WEST LINE OF TAX PARCEL 2A-1745-1, THENCE S00°27'05"E ALONG SAID WEST LINE OF TAX PARCEL 2A-1745-1 312.26 FEET TO THE SOUTH LINE OF SAID TAX PARCEL 2A-1745-1 AND AN EXISTING FENCE LINE, THENCE ALONG SAID SOUTH LINE THE FOLLOWING BEARING AND DISTANCES: N58°27'05"E 239.92 FEET, S68°25'53"E 167.35 FEET TO THE EAST LINE OF SECTION 16, THENCE S00°16'53"E ALONG THE EAST LINE OF SAID SECTION 16, 1069.74 FEET TO THE SOUTHWEST CORNER OF SAID SECTION, THENCE S89°08'46"W ALONG THE SOUTH LINE OF SAID SECTION 16 1321.78 FEET TO THE SOUTHWEST CORNER OF THE SOUTHEAST QUARTER OF SAID SECTION 16, THENCE N00°13'41"W ALONG THE 40 ACRE LINE 1333.28 FEET TO THE POINT OF BEGINNING, CONTAINING 38.35 ACRES.

PARCEL 2
 BEGINNING AT THE NORTHEAST CORNER OF SECTION 21, T.15 S., R.12 E., S.L.B. & M., THENCE S00°05'47"W ALONG THE EAST LINE OF SAID SECTION 21, 2649.84 FEET TO THE EAST QUARTER CORNER OF SAID SECTION 21, THENCE S89°01'56"W ALONG THE QUARTER SECTION LINE 1322.96 FEET TO THE SOUTHWEST CORNER OF THE SOUTHEAST QUARTER OF THE NORTHEAST QUARTER OF SAID SECTION 21, THENCE N00°08'01"E ALONG THE 40 ACRE LINE OF SAID SECTION 21, 2629.43 FEET TO THE NORTHWEST CORNER OF THE NORTHEAST QUARTER OF SAID SECTION 21, THENCE N88°08'46"E ALONG THE NORTH LINE OF SAID SECTION 21, 1321.78 FEET TO THE POINT OF BEGINNING, CONTAINING 80.10 ACRES.

NOTES
 1. THE PURPOSE OF THIS SURVEY WAS TO LOCATE AND STAKE THE HEREON SHOWN PARCEL OF LAND.
 2. THE BASIS OF BEARING USED WAS N89°52'54"E BETWEEN THE SOUTH QUARTER CORNER AND THE SOUTHEAST CORNER OF SECTION 21, T.15 S., R.12 E., S.L.B. & M.

SURVEYORS CERTIFICATE
 I, TROY K. SAVAGE, A REGISTERED LAND SURVEYOR AS PRESCRIBED BY THE LAWS OF THE STATE OF UTAH, HOLDING CERTIFICATE #5561201 CERTIFY THAT THE SURVEY SHOWN HEREON WAS MADE UNDER MY DIRECTION.
 I FURTHER CERTIFY THAT THIS PLAT SHOWS THE DIMENSIONS OF THE PROPERTY SURVEYED.
 TROY K. SAVAGE, REGISTERED LAND SURVEYOR
 No. 5561201
 DATE 12-27-11

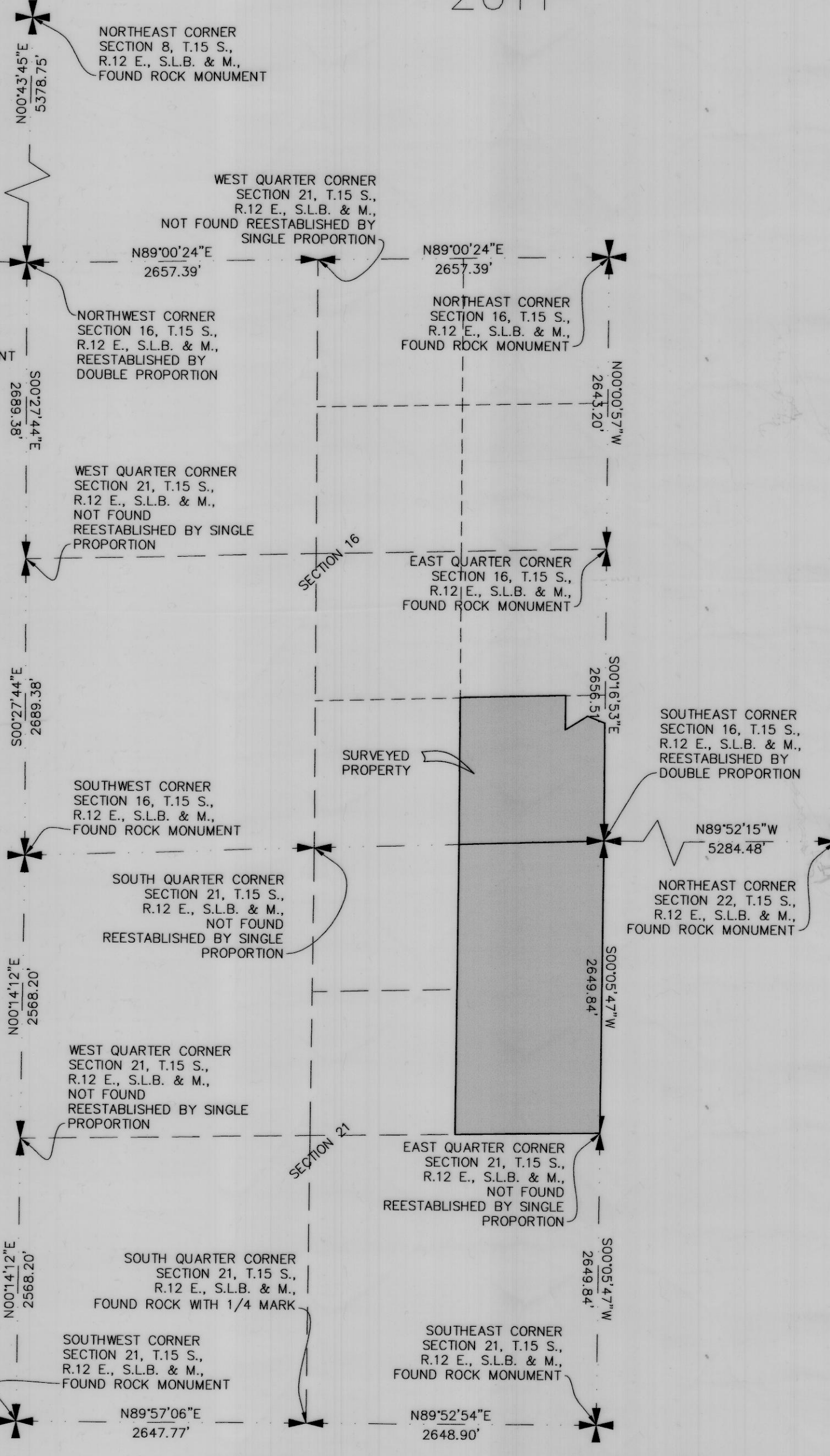

SECTIONS 16 & 21
 NOT TO SCALE

LEGEND

- SURVEYED PROPERTY LINE
- - - DEED LINE
- - - SECTION LINE
- - - QUARTER SECTION LINE
- - - 40 ACRE LINE
- - - EXISTING FENCE
- SET YELLOW PLASTIC CAP STAMPED LS 5561201
- FOUND 1/2" REBAR & CAP STAMPED LS 182812
- FOUND 5/8" REBAR

GRAPHIC SCALE
 (IN FEET)
 1 inch = 200 ft.

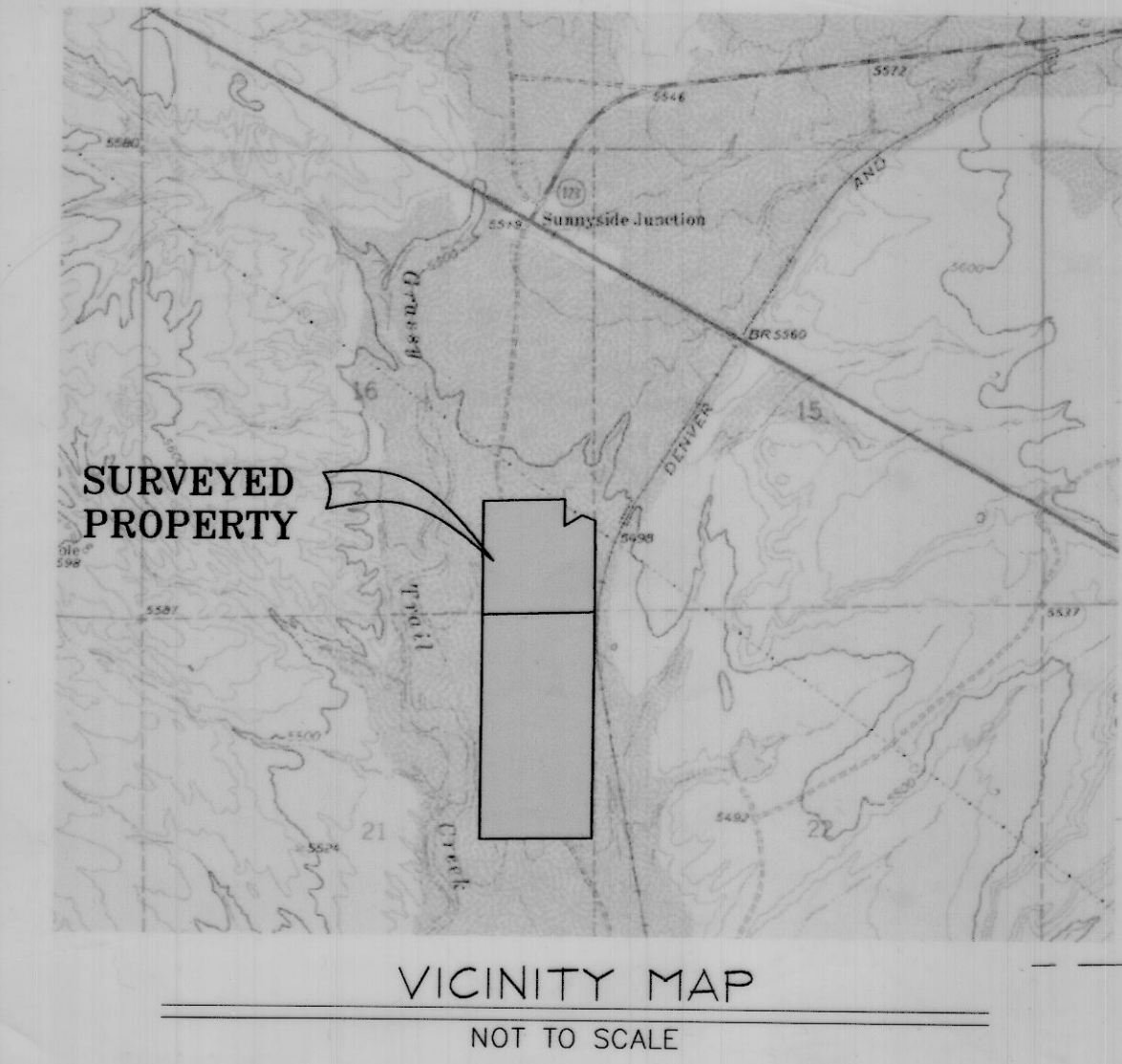

Savage Surveying, Inc.

1925 South Industrial Park Rd.
 Richfield, Ut 84701
 Office: 435-896-8635
 Fax: 435-896-0220

RECORD OF SURVEY
 FOR PURE CO2

DWG NAME	SCALE	DATE	PROJECT NUMBER	SHEET NUMBER
1112-001S	1" = 200'	12/19/11	1112-001S	1
DESIGN BY: ---	SURVEY BY: T.K.S.	CHECKED BY: R.W.S.	DRAWN BY: D.G.	