

Record of Survey for Troy Shelly

Located in Section 16, T.15 S., R.12 E., S.L.B. & M.,
 Carbon County, Utah
 2011

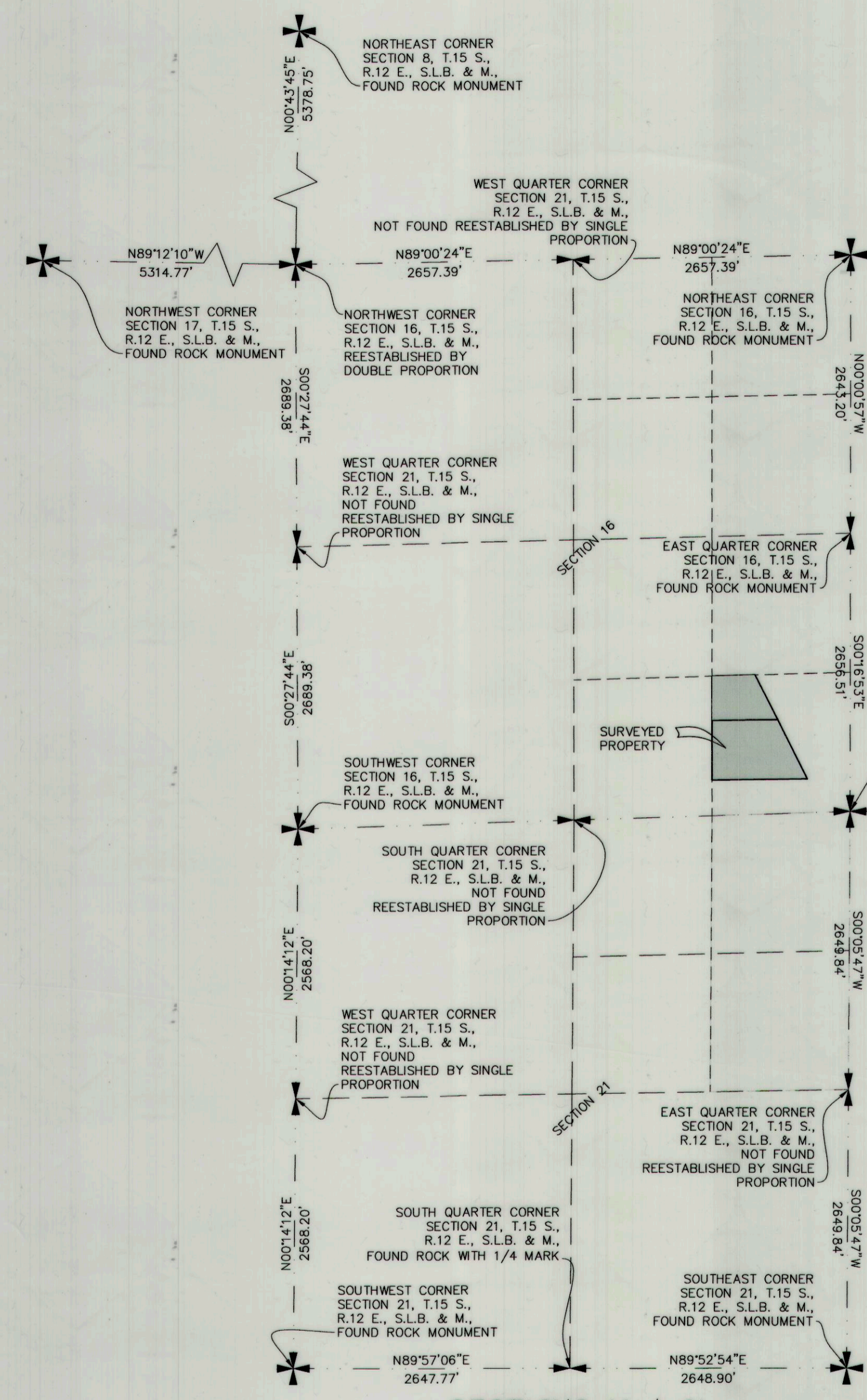

SECTIONS 16 & 21
 NOT TO SCALE

LEGEND

- SURVEYED PROPERTY LINE
- DEED LINE
- SECTION LINE
- QUARTER SECTION LINE
- 40 ACRE LINE
- EXISTING FENCE
- SET YELLOW PLASTIC CAP STAMPED LS 5561201
- FOUND 1/2" REBAR & CAP STAMPED LS 182812
- FOUND 5/8" REBAR

GRAPHIC SCALE

(IN FEET)
 1 inch = 200 ft.

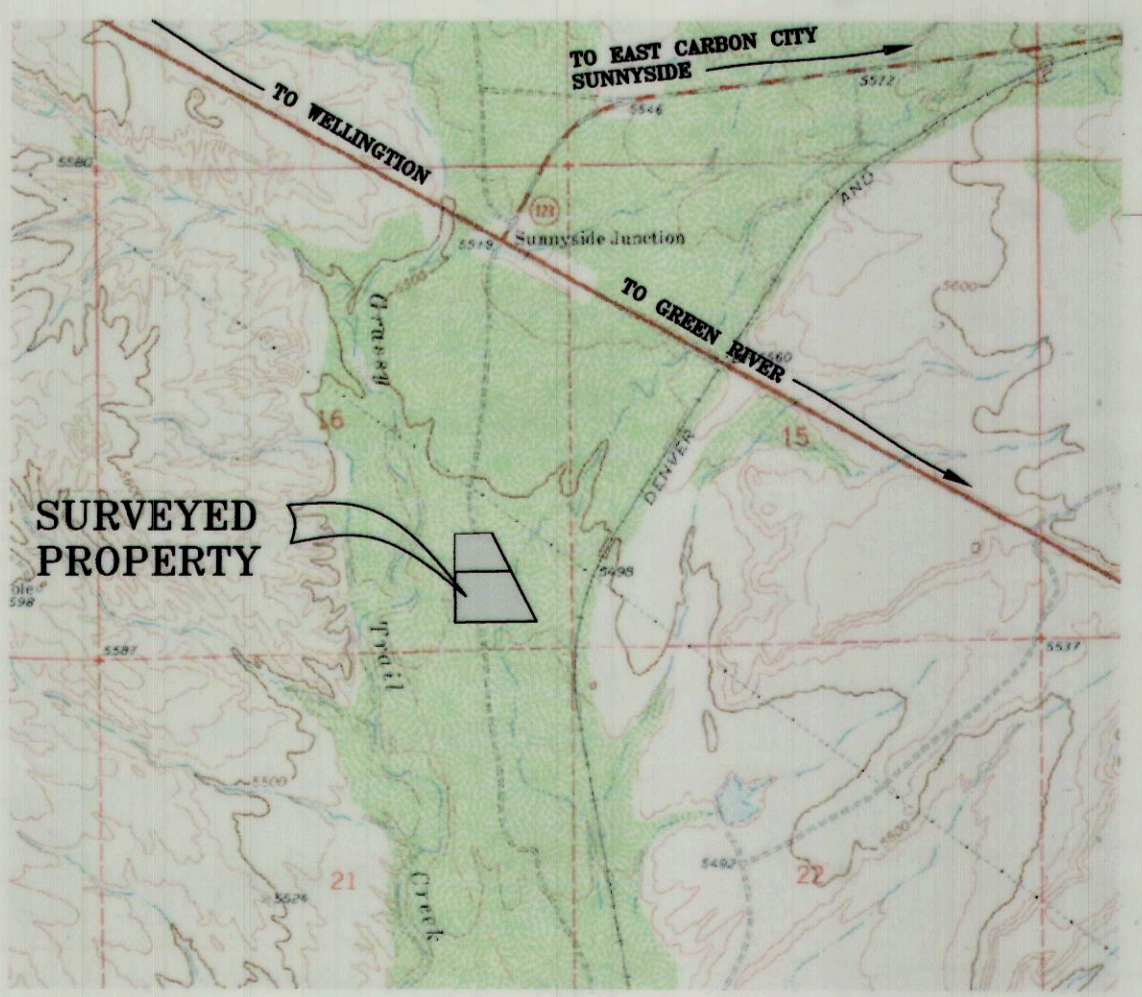

VICINITY MAP
 NOT TO SCALE

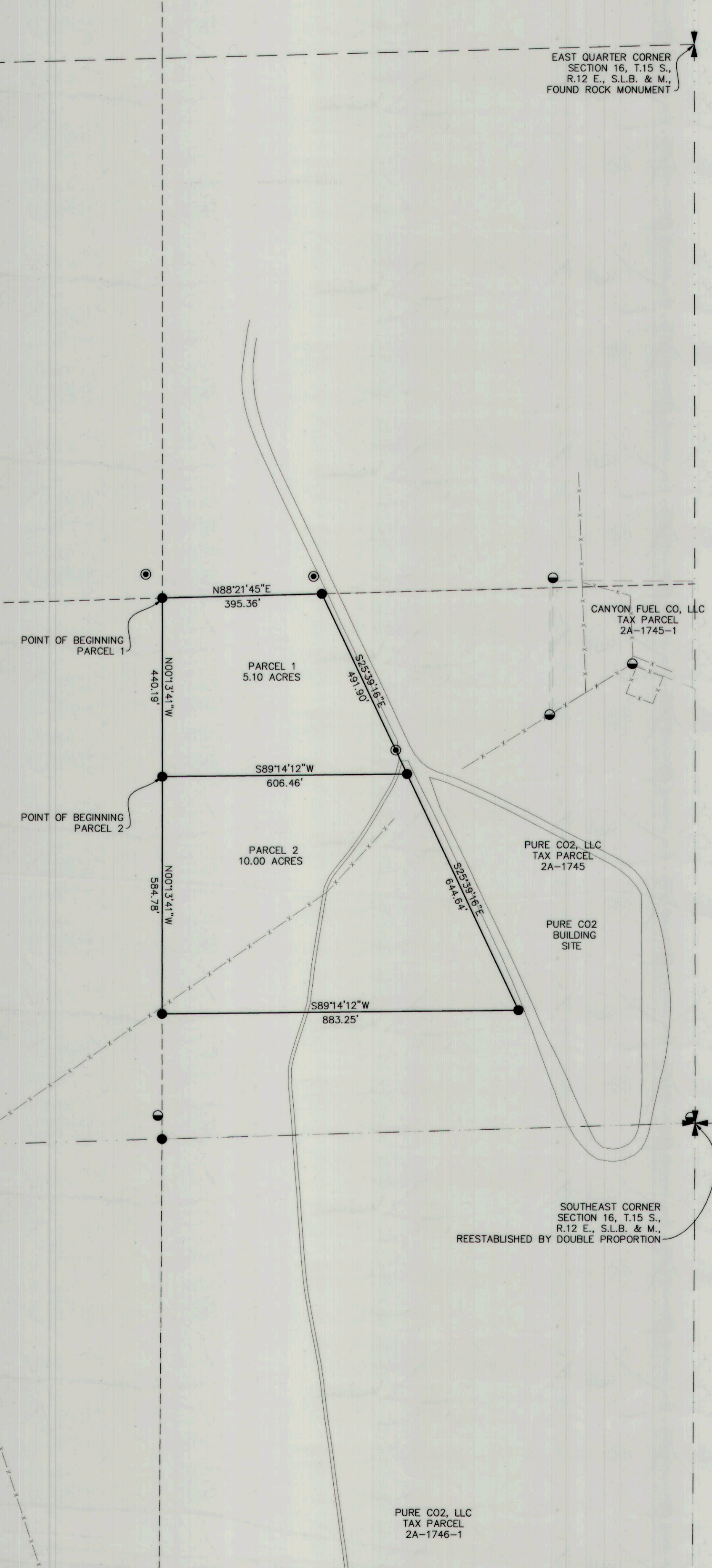

PURE CO2, LLC
 TAX PARCEL
 2A-1746-1

DEED DESCRIPTION
 THE SOUTHEAST QUARTER OF THE SOUTHEAST QUARTER OF SECTION 16, T.15 S., R.12 E., S.L.B. & M., AND THE EAST ONE HALF OF THE NORTHEAST QUARTER OF SECTION 21, T.15 S., R.12 E., S.L.B. & M.

SURVEYED DESCRIPTION
PARCEL 1
 BEGINNING AT A POINT EAST 1313.35 FEET AND SOUTH 1365.97 FEET FROM THE EAST QUARTER CORNER OF SECTION 16, T.15 S., R.12 E., S.L.B. & M., SAID POINT ALSO BEING LOCATED AT THE NORTHWEST CORNER OF THE SOUTHEAST QUARTER OF THE SOUTHEAST QUARTER OF SAID SECTION 16, THENCE N88°21'45"E ALONG THE 40 ACRE LINE 395.36 FEET, THENCE S25°39'16"E LEAVING SAID 40 ACRE LINE 491.90 FEET, THENCE S89°14'12"W 606.46 FEET TO THE 40 ACRE LINE, THENCE N00°13'41"W ALONG THE 40 ACRE LINE 440.19 FEET, TO THE POINT OF BEGINNING, CONTAINING 5.10 ACRES.
10.00 ACRE PARCEL 2
 BEGINNING AT A POINT EAST 1311.60 FEET AND SOUTH 1806.16 FEET FROM THE EAST QUARTER CORNER OF SECTION 16, T.15 S., R.12 E., S.L.B. & M., SAID POINT ALSO BEING LOCATED ON THE 40 ACRE LINE OF SAID SECTION 16, THENCE N89°14'12"E LEAVING SAID 40 ACRE LINE 606.46 FEET, THENCE S25°39'16"E 644.64 FEET, THENCE S89°14'12"W 883.25 FEET TO THE 40 ACRE LINE OF SAID SECTION 16, THENCE N00°13'41"W ALONG THE 40 ACRE LINE OF SAID SECTION 16, 584.78 FEET TO THE POINT OF BEGINNING, CONTAINING 10.00 ACRES.

NOTES
 1. THE PURPOSE OF THIS SURVEY WAS TO LOCATE AND STAKE THE HEREON SHOWN PARCEL OF LAND.
 2. THE BASIS OF BEARING USED WAS N89°52'54"E BETWEEN THE SOUTH QUARTER CORNER AND THE SOUTHEAST CORNER OF SECTION 21, T.15 S., R.12 E., S.L.B. & M.

SURVEYOR'S CERTIFICATE
 I, TROY K. SAVAGE, A REGISTERED LAND SURVEYOR AS PRESCRIBED BY THE LAWS OF THE STATE OF UTAH, HOLDING CERTIFICATE #5561201 CERTIFY THAT THE SURVEY SHOWN HEREON WAS MADE UNDER MY DIRECTION.
 I FURTHER CERTIFY THAT THIS PLAT CORRECTLY SHOWS THE DIMENSIONS OF THE PROPERTY SURVEYED.

TROY K. SAVAGE, PLS #5561201
 STATE OF UTAH
 DATE: 12-27-11

Savage Surveying, Inc.

1925 South Industrial Park Rd.
 Richfield, Ut 84701
 Office: 435-896-8635
 Fax: 435-896-0220

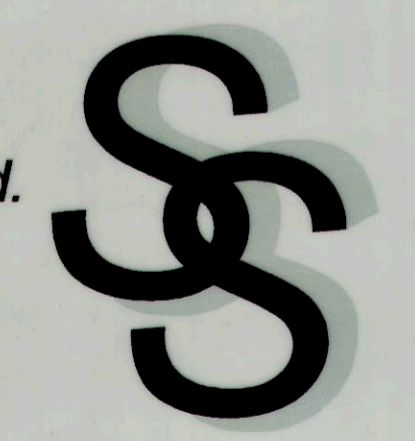

RECORD OF SURVEY				
TROY SHELLEY				
DWG NAME	SCALE	DATE	PROJECT NUMBER	SHEET NUMBER
1112-001S	1" = 200'	12/19/11	1112-001S	1
DESIGN BY:	SURVEY BY:	CHECKED BY:	DRAWN BY:	
---	T.K.S.	R.W.S.	D.G.	