

8-14-15 7:27 763 In 499
 Buser 24-763-2013 11-13-14GPH
 Fee: \$10.00 Check
 UTILITY RECORDS
 CLARENCE BARNETT, Recorder
 CARBON COUNTY, UTAH
 FOR: CLINT PEATROSS

EAST FILE CORP IRVINE, CA EPW 22
 #553
 8-14-15

**BOUNDARY SURVEY FOR
 WINDRIVER WIRELESS, L.L.C.
 P.O. BOX 1768
 ROOSEVELT, UT 84066**

**SECTION 2
 TOWNSHIP 12 SOUTH, RANGE 15 EAST
 SALT LAKE BASE AND MERIDIAN
 CARBON COUNTY, UTAH**

Surveyor's Certificate
 I, Clinton S. Peatross, Duchesne, Utah, do hereby certify that I am a Professional Land Surveyor and that I hold License No. 155666, as prescribed by the laws of the State of Utah, and that I have made a survey of the following described tract of land:

Description
 Carbon County, Utah, Township 12 South, Range 15 East, Salt Lake Base and Meridian, Section 2, Beginning at a point being South 0°02' West a distance of 1000.00 feet along the East section line from the East 1/4 corner of said Section 2; thence continuing South 0°02' West a distance of 950.00 feet along said section line; thence North 62°20' West a distance of 718.42 feet; thence North 45°56' East a distance of 886.30 feet to the point of beginning, containing 6.94 acres.

I further certify that the visible improvements effecting the boundaries of the above described tracts of land, are as shown on this plat.

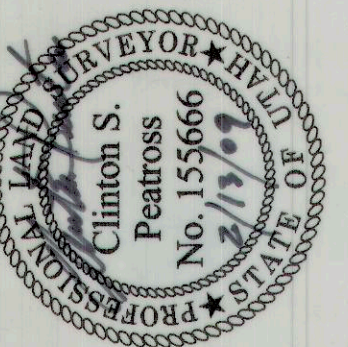

Narrative
 Purpose of Survey: To establish the boundary and describe the same for a lease from the State of Utah for a radio site.
 Basis of Bearing: Is a G.P.S. observation.
 Survey Findings: As shown on this plat.
 Note: This survey was performed at the request of Allfred Stringham. It does not insure or guarantee ownership, nor does it show liens or rights of way recorded or unrecorded.

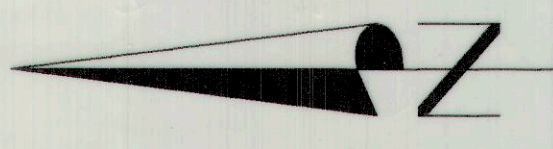

SCALE 1" = 200'
 ● = 5/8" X 24" REBAR SET
 ✕ = PROPOSED TOWER
 N 39°47'52" 04887"
 W 110°11'44" 48733"

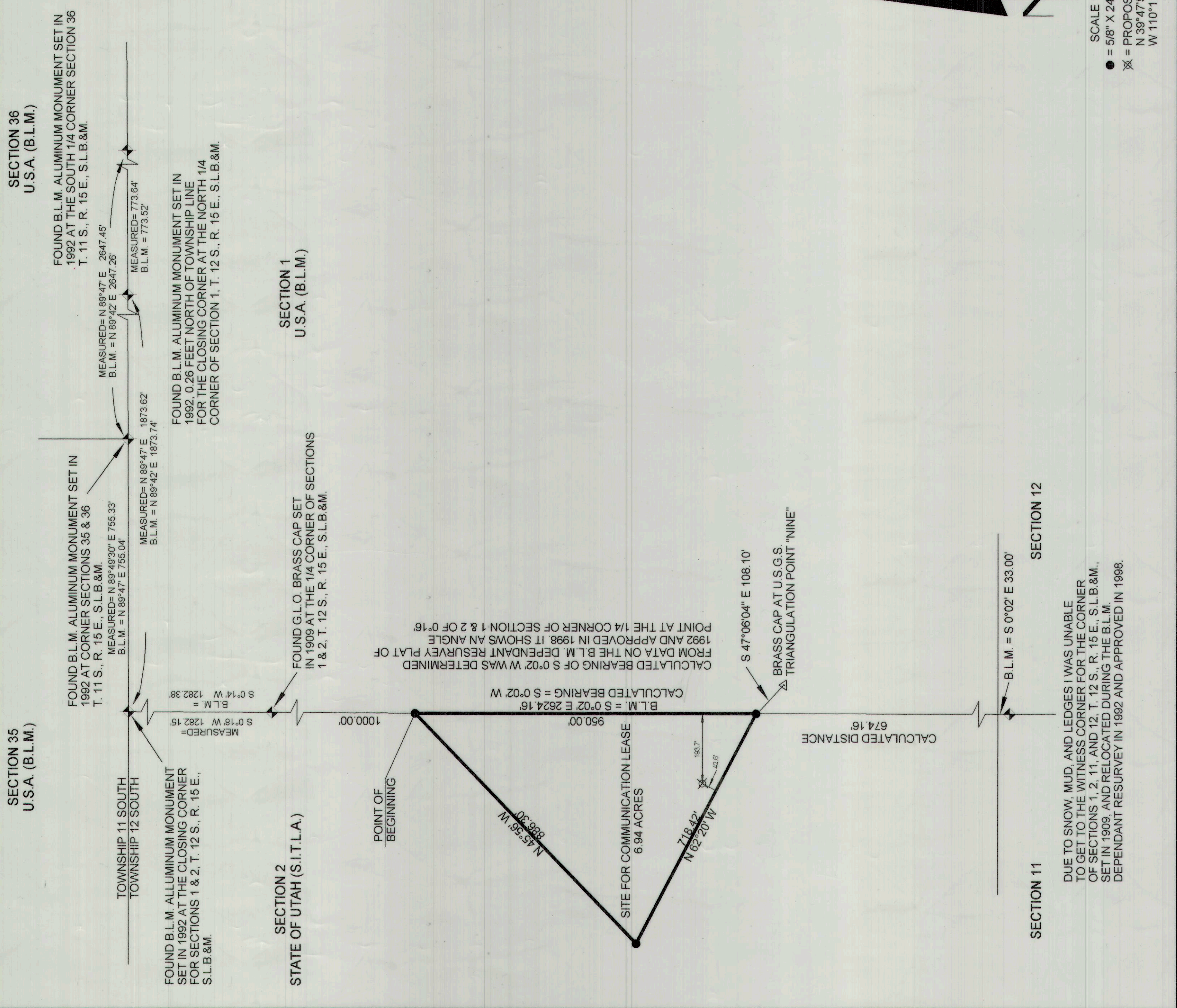

PREPARED BY
PEATROSS LAND SURVEYS
 REGISTERED LAND SURVEYOR
 P.O. BOX 34
 DUCHESNE UTAH, 84021
 OFFICE: (435) 738-5763
 CELL: (435) 724-4386

DRAFTED BY: ASHLEY PEATROSS DATE DRAFTED: 2/12/2008 DATE PLOTTED: Friday 2/13/08
 SHEET: 1 OF 1 FILE NAME: WINDRIVER WIRELESS, L.L.C. 1008 1041

553