

KEY MAP:  
 Section 33, Township 14 South, Range 10 East

Ent 815429 8:72 P 624  
 Date: 27-JUN-2010 11:10:53PM  
 Fee: \$10.00 Check  
 Filed By: KR  
 VIKKI BARNETT, Recorder  
 CARBON COUNTY CORPORATION  
 For: JAMES BANASKY

SURVEY BOOK PAGE

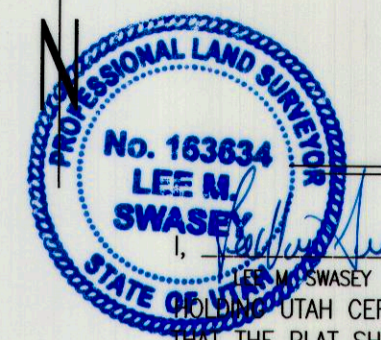

CERTIFICATE

I, LEE M. SWASEY, A PROFESSIONAL LAND SURVEYOR,  
 STATE OF UTAH CERTIFICATE NO. 163634, DO HEREBY CERTIFY  
 THAT THE PLAT SHOWN HEREON HAS BEEN PREPARED  
 FROM A FIELD SURVEY MADE UNDER MY DIRECTION AND  
 CORRECTLY SHOWS THE DIMENSIONS AND MONUMENTS OF  
 THE PROPERTY DESCRIBED TO THE BEST OF MY KNOWLEDGE  
 AND BELIEF.

LOCATION OF SURVEY:  
 Located within the Southeast quarter of Section 33, T. 14 S., R. 10 E., SLM.

PROPERTY DESCRIPTION:  
 Commencing at the Southeast corner of Section 33, T. 14 S., R. 10 E., SLM, said Southeast corner being monumented with an aluminum cap placed in concrete; thence N 01° 09' 53" W 1336.05 feet along the East line of Section 33 to a 24 inch roof bolt in the ground; thence S 44° 33' 32" W 1443.13 feet to a one-half inch pipe in the ground; thence S 01° 04' 27" E 313 feet to a point on the South line of Section 33, said point being monumented with a one-half inch pipe in the ground; thence N 89° 41' 54" E 1033.85 feet along the South line of Section 33 to the point of beginning.  
 Containing 17.99 acre m/l.

BASIS OF BEARING:  
 True North based on GPS observations

PURPOSE OF SURVEY:  
 Surveyed at the request of James D. Banasky to locate and monument the property referred to as tax parcel 2-1712, official records of the Carbon County Recorder.  
 The Survey was based on existing section corners and found monuments.

MONUMENTS SET:  
 NONE  
 MONUMENTS FOUND:  
 ● Denotes monument found.  
 ◆ Denotes Section Corner monument found.

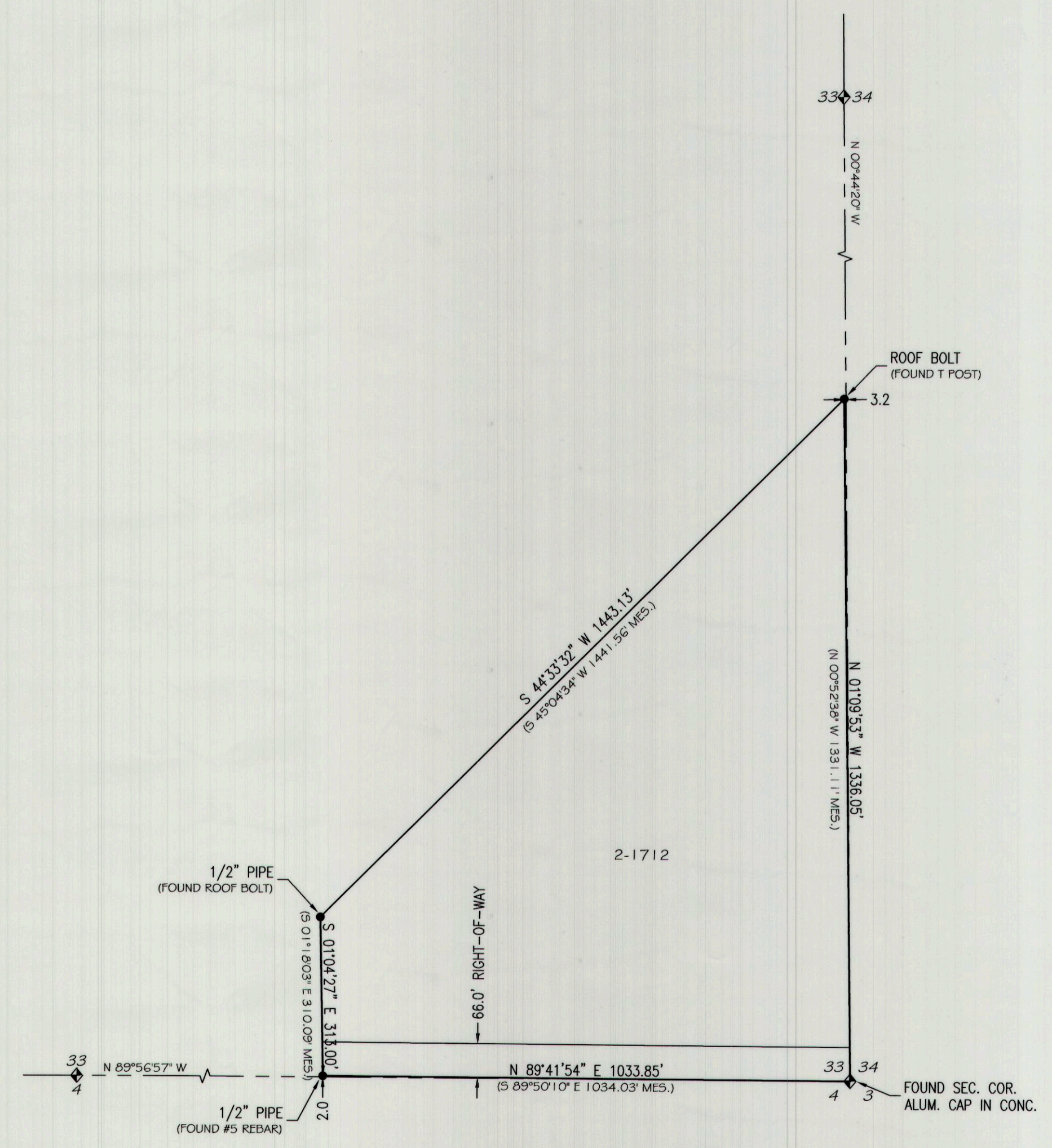

SECTION	TOWNSHIP	RANGE	DATE	SCALE
33	14 S.	10 E.	4-18-06	1" = 200'
BLOCK	PLAT	SURVEY		DRAWN BY
				K.L.B.

**LEE M. SWASEY**  
 PROFESSIONAL LAND SURVEYOR  
  
 JOHANSEN & TUTTLE ENGINEERING INC.  
BOX 467, CASTLE DALE, UTAH 84513, (435) 361-2523, FAX 361-2522, email lee@etv.net

SURVEY FOR  
**James D. Banasky**  
 PRICE, UTAH

OFFICE USE  
 LSB \_\_\_\_\_ P \_\_\_\_\_  
 SURVEY # \_\_\_\_\_ GPS \_\_\_\_\_  
 FILE \_\_\_\_\_