

RECORD OF SURVEY FOR
HAROLD G. & CAMILLA LOUISE PRUITT
 AND
RALPH B. BURK

LOCATED IN LOTS 3 & 4 OF SECTION 6, TOWNSHIP 12 SOUTH, RANGE 12 EAST, SLB#M

Ent 815498 B 773 P 161
 Date: 03-11-2012 11:02:40PM
 Fee: \$10.00 Check
 Filed By: VB
 VIKKI BARNETT, Recorder
 CARBON COUNTY CORPORATION
 For: TORGERSEN ENGINEERING

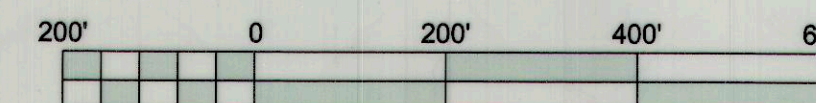
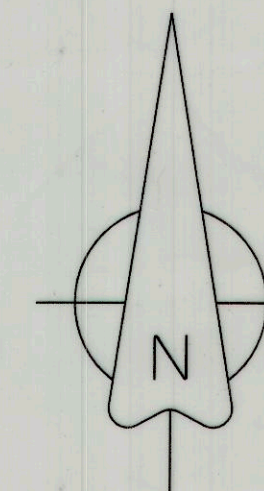

SCALE: 1" = 200'

SURVEY DESCRIPTION:
 THE NORTH LINE OF LOTS 3 AND 4, SECTION 6, TOWNSHIP 12 SOUTH, RANGE 12 EAST, SALT LAKE BASE AND MERIDIAN FROM THE NORTHWEST CORNER OF SAID SECTION 6 TO THE WITNESS CORNER FOR THE SOUTH QUARTER OF SECTION 31, TOWNSHIP 11 SOUTH, RANGE 12 EAST, SALT LAKE BASE AND MERIDIAN

NARRATIVE:

1. THE PURPOSE OF THIS SURVEY WAS TO MONUMENT THE NORTH LINE OF LOTS 3 AND 4, SECTION 6, TOWNSHIP 12 SOUTH, RANGE 12 EAST, SALT LAKE BASE AND MERIDIAN FROM THE NORTHWEST CORNER OF SAID SECTION 6 TO THE WITNESS CORNER FOR THE SOUTH QUARTER CORNER OF SECTION 31, TOWNSHIP 11 SOUTH, RANGE 12 EAST, SALT LAKE BASE AND MERIDIAN.
2. MONUMENTS USED FOR CONTROL OF THIS SURVEY ARE THOSE BRASS CAPS AND ROCK MONUMENTS AS SHOWN ON THIS PLAT.
3. BASIS OF BEARINGS IS S 89°29'03" E BETWEEN THE WITNESS CORNER TO THE SOUTH QUARTER CORNER OF SECTION 31 AND THE SOUTHEAST CORNER OF SECTION 31, TOWNSHIP 11 SOUTH, RANGE 12 EAST, SALT LAKE BASE AND MERIDIAN, AS SHOWN ON TORGERSEN ENGINEERING SURVEY FOR LUCINDA B. WILD FILED DECEMBER 1, 1993 AS RECORD OF SURVEY #73, CARBON COUNTY RECORDER'S OFFICE.

LEGEND

- SURVEY BOUNDARY
- - - SECTION LINE
- - - 1/4 SECTION LINE
- - - 1/16 SECTION LINE
- - - DEED LINE
- ⬆ FOUND SECTION MONUMENT AS NOTED
- ⬆ CALCULATED SECTION MONUMENT AS NOTED
- SET 5/8" REBAR & PLASTIC CAP MARKED LS 161712

SURVEYOR'S CERTIFICATE:
 I, RODNEY K. TORGERSEN, DO HEREBY CERTIFY THAT I AM A LICENSED LAND SURVEYOR, CERTIFICATE NO. 161712, AS PRESCRIBED UNDER THE LAWS OF THE STATE OF UTAH. I FURTHER CERTIFY THAT BY AUTHORITY OF THE OWNER I HAVE DIRECTED A SURVEY OF THE NORTH LINE OF LAND SHOWN ON THIS PLAT.

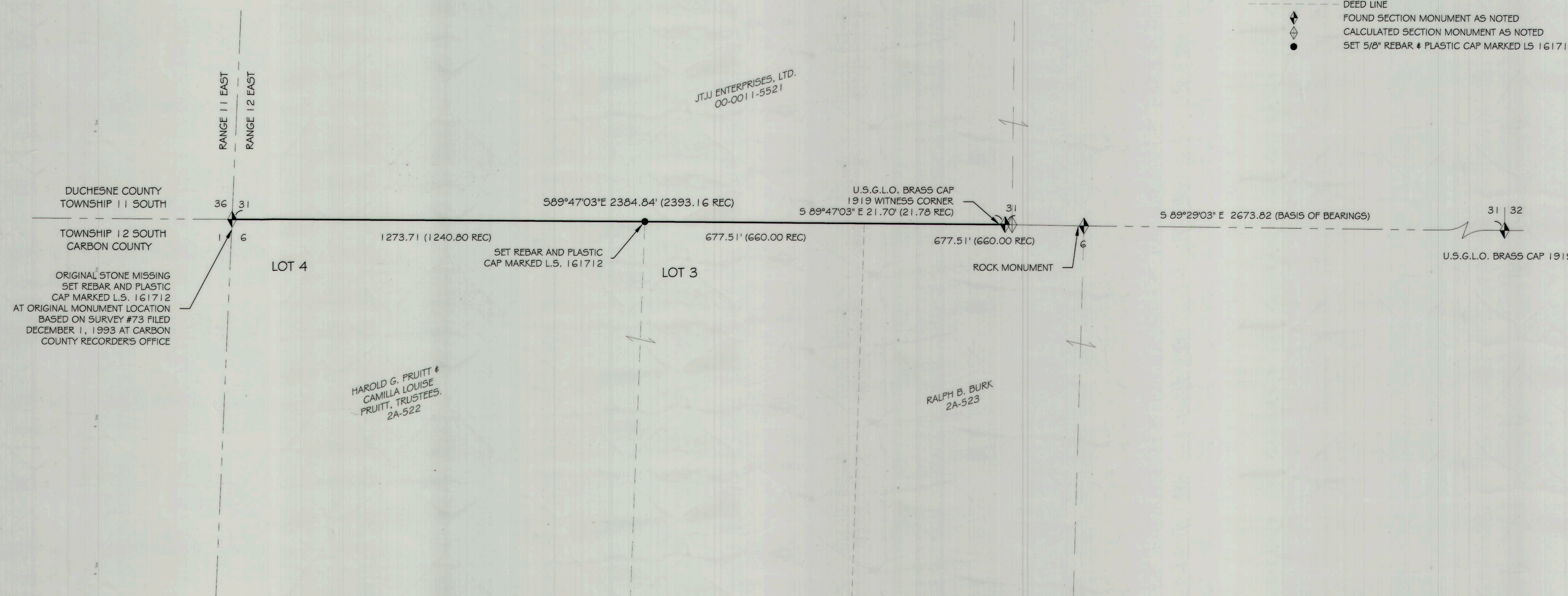
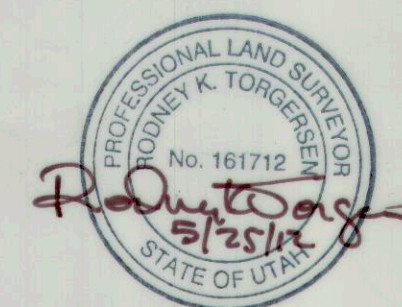

TORGERSEN ENGINEERING
 180 N. 100 E. SUITE N RICHFIELD, UTAH 84701 OFFICE (435) 893-0081 FAX (435) 896-8797

RECORD OF SURVEY FOR
HAROLD G. & CAMILLA LOUISE PRUITT
 AND **RALPH B. BURK**

CARBON COUNTY, UTAH
 LOCATED IN LOTS 3 & 4 OF SECTION 6, TOWNSHIP 12 SOUTH, RANGE 12 EAST, SLB#M

SURVEY BY: JAS	DRAWING BY: JAS/TNB	CHECKED BY: GTT/RKT
DATE: 5/01/2012	DATE: 5/25/2012	DATE: 5/25/2012

Scale: 1" = 200' 1205HP

#561