

Ent 820275 Bk 799 Pg 1
Date: 17-JUL-2013 9:57:38AM
Fee: \$10.00 Check
Filed By: VB
VIKKI BARNETT, Recorder
CARBON COUNTY CORPORATION
For: MORGAN MOON

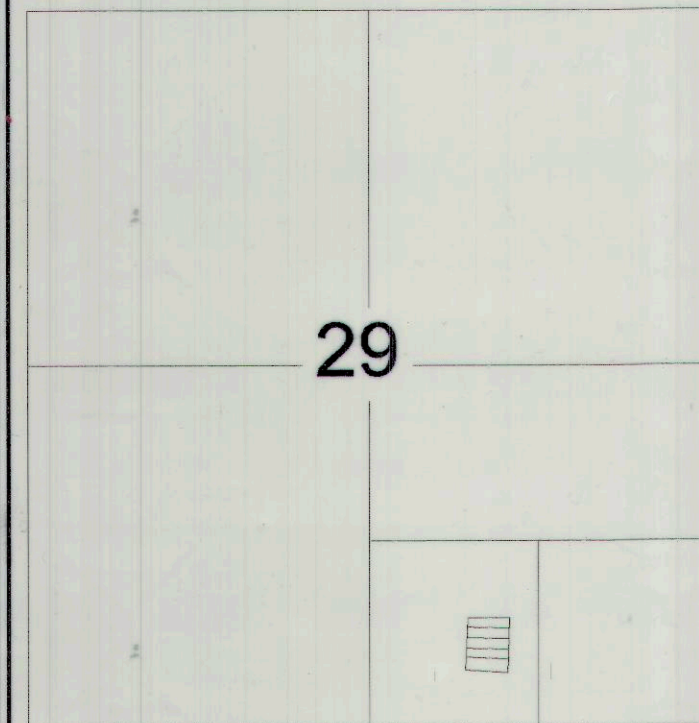
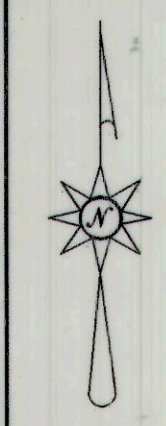

VICINITY MAP
RANGE 10 EAST

SW-SE

SE-SE

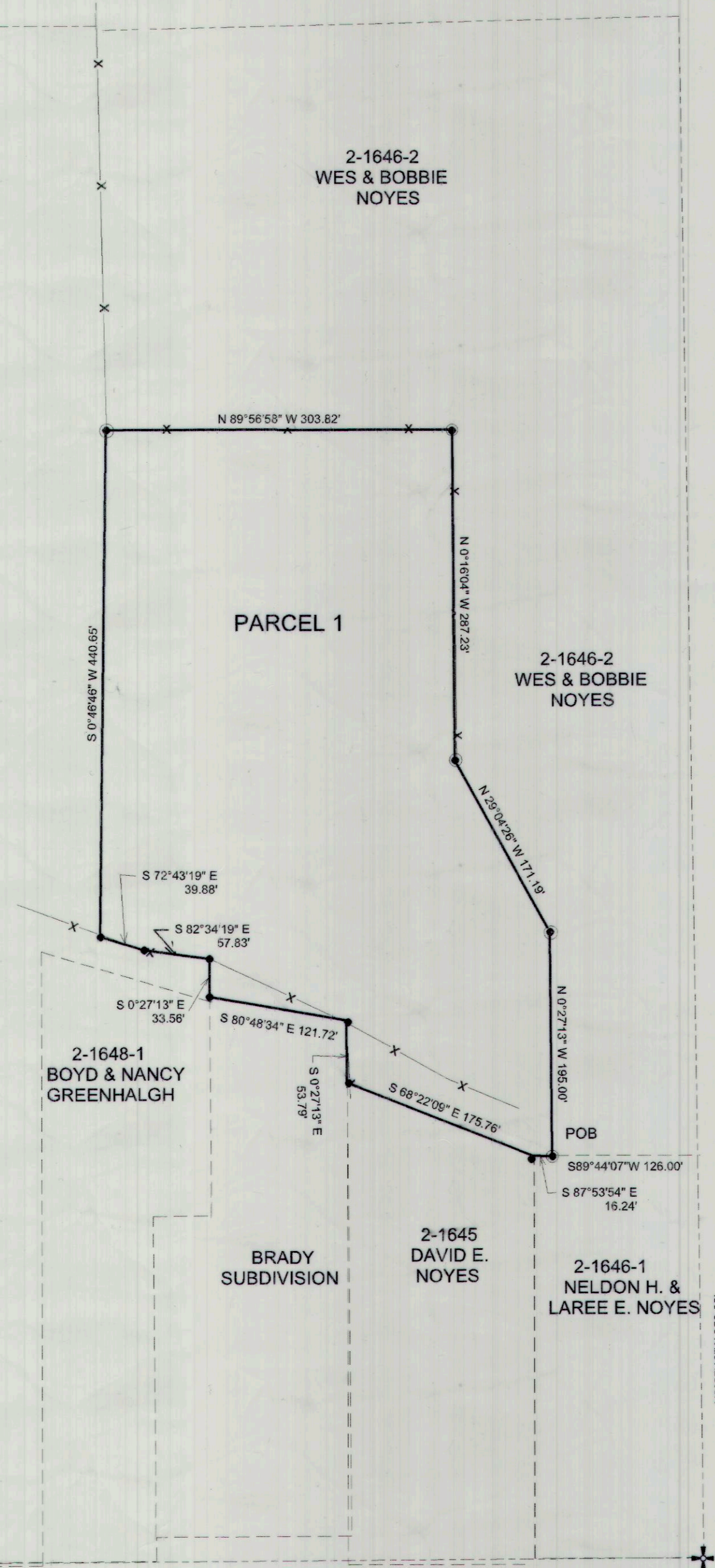

LEGAL DESCRIPTION PARCEL 1

DESCRIPTION OF A PARCEL OF LAND IN CARBON COUNTY, UTAH WHICH IS LOCATED IN THE SOUTHWEST QUARTER OF THE SOUTHEAST QUARTER OF SECTION 29, TOWNSHIP 14 SOUTH, RANGE 10 EAST, SALT LAKE BASE AND MERIDIAN DESCRIBED AS FOLLOWS: BEGINNING AT A POINT WHICH LIES NORTH 0°27'13\"/>

BASIS OF BEARING IS SOUTH 89°44'07\"/>

LEGEND

- SECTION LINE
- PROPERTY LINE
- CAPPED REBAR SET
- ◉ 162812 CAPPED REBAR FND & ACCEPTED
- x-x- EXISTING FENCE

CERTIFICATION

I MORGAN R. MOON DO HEREBY CERTIFY THAT I AM A PROFESSIONAL LAND SURVEYOR HOLDING CERTIFICATE NUMBER 161293 AS PRESCRIBED UNDER THE LAWS OF THE STATE OF UTAH. I FURTHER CERTIFY THAT I HAVE MADE A SURVEY OF THE TRACT OF LAND SHOWN AND IT IS TRUE AND CORRECT TO THE BEST OF MY KNOWLEDGE.

Morgan R. Moon 7/2/2013
MORGAN R. MOON DATE

SE CRN S29,
T14S,
R10E FND

SW CRN SE-SE
T14S, R10E
S 89°44'07\"/>

PURPOSE: TO SURVEY PARCEL 1.

MORGAN MOON CO. L.L.C.
BOX 182 WELLINGTON, UTAH 84542
435-637-3437

WES & BOBBIE NOYES

SCALE 1"=100' DRAWING NO.

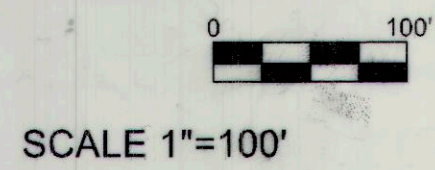

SCALE 1"=100'