

LEGAL DESCRIPTION

DESCRIPTION OF A PARCEL OF LAND IN CARBON COUNTY, UTAH WHICH IS LOCATED IN SECTION 21, TOWNSHIP 14 SOUTH, RANGE 10 EAST, SALT LAKE BASE AND MERIDIAN, ALSO KNOWN AS THE WEST 100 FEET AND SOUTH 37 FEET OF LOT 7 AND 8 OF BALLINGER'S SUBDIVISION (BLOCK 16, PRICE TOWNSITE SURVEY) DESCRIBED AS FOLLOWS: BEGINNING AT A POINT WHICH LIES SOUTH 1349.36 FEET AND WEST 881.83 FEET FROM THE NORTHEAST CORNER OF SAID SECTION 21, AT A CORNER OF AN EXISTING CHAIN LINK FENCE AND RUNNING SOUTH 89°13'10" WEST, 100.00 FEET ALONG THE EXISTING CHAIN LINK FENCE; THENCE NORTH 0°23'19" EAST, 37.00 FEET ; THENCE NORTH 89°13'10" EAST, 100.00 FEET, TO AN EXISTING CHAIN LINK FENCE; THENCE SOUTH 0°13'19" WEST, 37.00 FEET ALONG THE CHAIN LINK FENCE TO THE POINT OF BEGINNING. CONTAINING .085 ACRES MORE OR LESS. SUBJECT TO RESERVATIONS AND RESTRICTIONS OF RECORD AND RIGHT OF WAYS AND EASEMENTS EVIDENCED.

BASIS OF BEARING IS N 0°37'24" W BETWEEN THE EAST QUARTER CORNER AND THE NORTHEAST CORNER OF SAID SECTION 21.

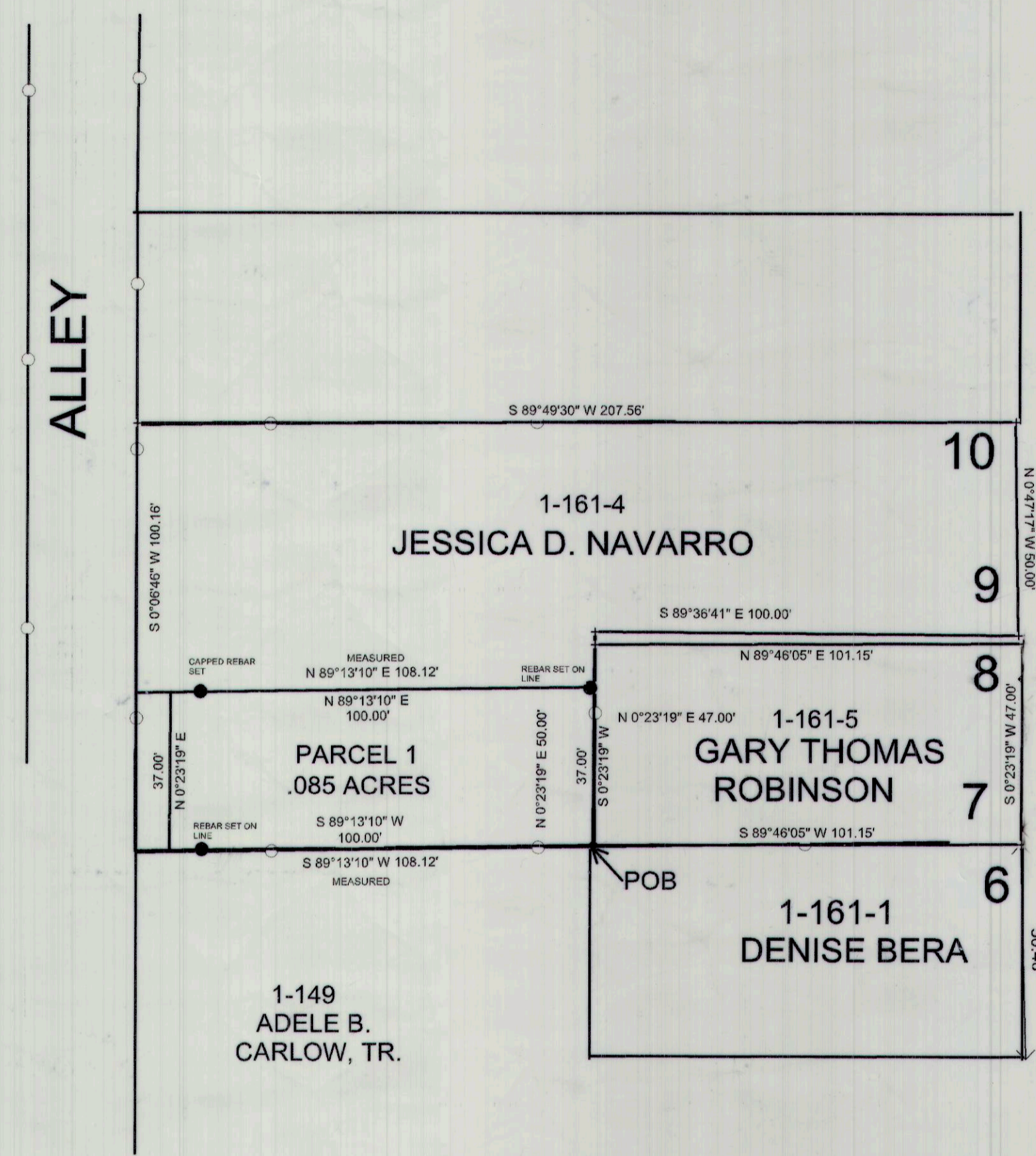
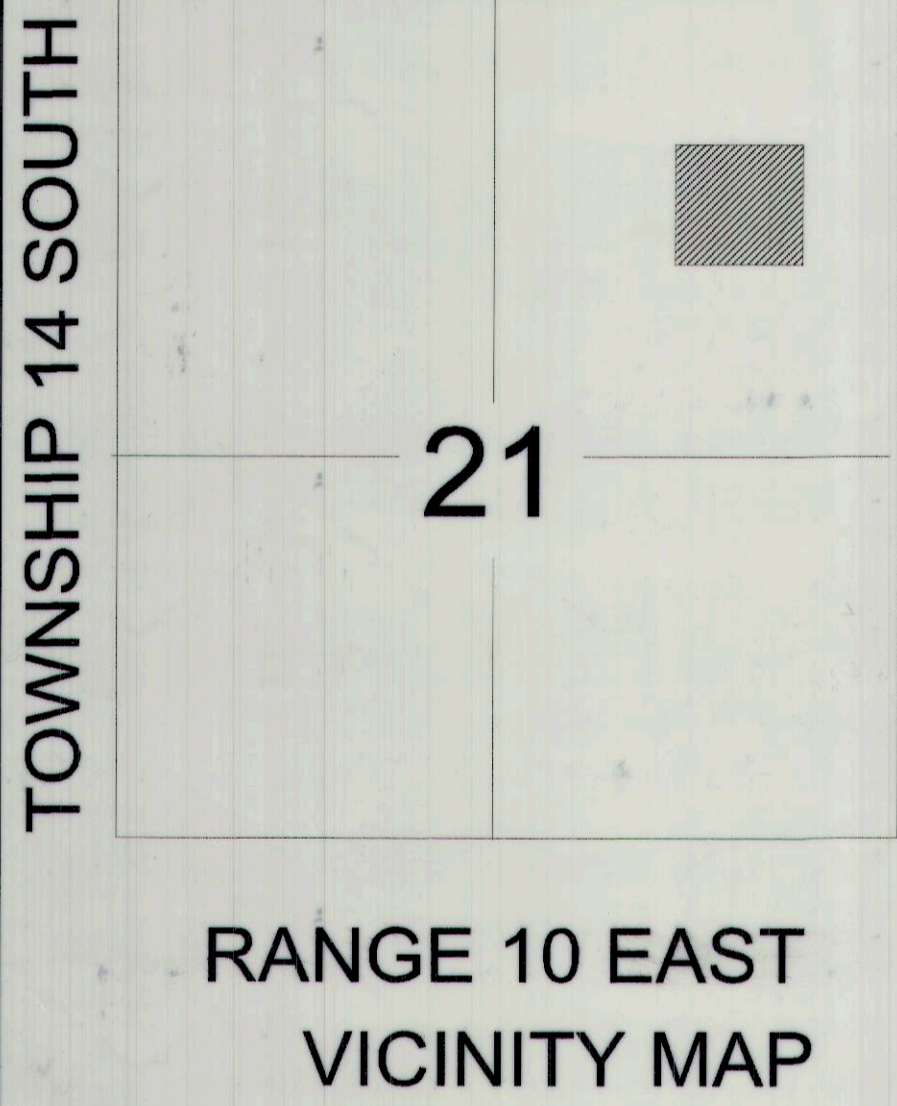

NE CORN.
S21,T14S,R10E
FND

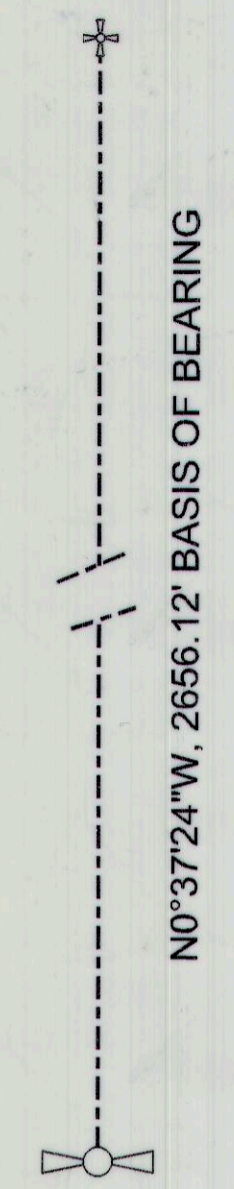

E 1/4 CRN
S21,T14S,R10E
FND

- LEGEND
- PROPERTY LINE
 - - - - - SECTION LINE
 - FENCE
 - CAPPED REBAR SET

CERTIFICATION

I MORGAN R. MOON DO HEREBY CERTIFY THAT I AM A PROFESSIONAL LAND SURVEYOR HOLDING CERTIFICATE NUMBER 161293 AS PRESCRIBED UNDER THE LAWS OF THE STATE OF UTAH, I FURTHER CERTIFY THAT I HAVE MADE A SURVEY OF THE TRACT OF LAND SHOWN AND IT IS TRUE AND CORRECT TO THE BEST OF MY KNOWLEDGE.

Morgan R. Moon DATE 7/27/2013

MORGAN R. MOON

PURPOSE: TO SURVEY AND DIVIDE LOTS 7 AND 8 FOR JESSICA D NAVARRO.

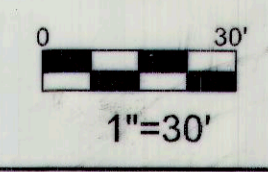

MORGAN MOON CO.L.L.C.
BOX 182
WELLINGTON, UTAH 84542
435-637-3437

SEC. 21, T14S, R10E NAVARRO SURVEY		
SCALE	DATE 6-1-2012	DRAWN BY
30FT PER IN	5-27-2013	MORGAN MOON
JOB	REVISION	SHEET
1203	1/1	1/1

This map drawn with TRAVERSE PC Software

#587