

KINGDOM HALL OF JEHOVAH'S WITNESSES
 RECORD OF SURVEY

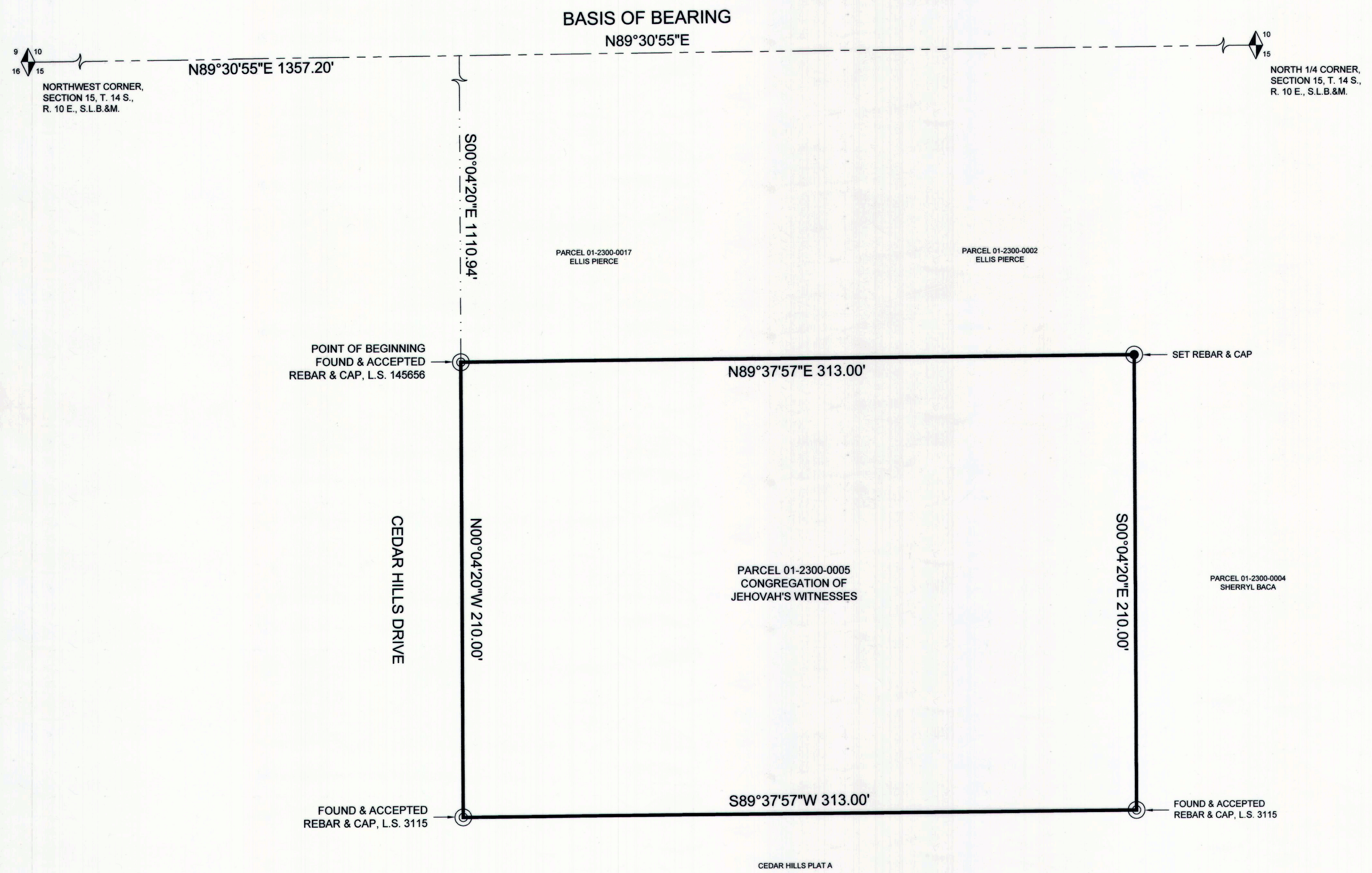

NARRATIVE

THE PURPOSE OF THIS SURVEY IS TO LOCATE THE BOUNDARIES OF PARCEL 01-2300-0005, DESCRIBED AT BOOK 761, PAGE 538 IN THE OFFICIAL RECORDS OF THE CARBON COUNTY RECORDER FOR THE KINGDOM HALL OF JEHOVAH'S WITNESSES.

THE BASIS OF BEARING USED FOR THIS SURVEY IS N 89°30'55\"/>

BOUNDARY DESCRIPTION, AS SURVEYED

A PART OF THE NORTHEAST QUARTER OF OF THE NORTHWEST QUARTER OF SECTION 15, TOWNSHIP 14 SOUTH, RANGE 10 EAST, SALT LAKE BASE AND MERIDIAN, MORE PARTICULARLY DESCRIBED AS FOLLOWS:

BEGINNING AT A POINT WHICH LIES NORTH 89°30'55\"/>

CONTAINS 5.37 ACRES.

CERTIFICATE OF SURVEY

I, M. CODY WARE, DO HEREBY CERTIFY THAT I AM A REGISTERED LAND SURVEYOR, CERTIFICATE NO. 4940688 AS PRESCRIBED BY THE LAWS OF THE STATE OF UTAH. I FURTHER CERTIFY THAT I HAVE MADE A SURVEY OF THE TRACT OF GROUND SHOWN AND THAT IT IS TRUE AND CORRECT TO THE BEST OF MY KNOWLEDGE. IT DOES NOT PURPORT TO SHOW ALL EASEMENTS OF RECORD, NOR IS IT PROOF OF OWNERSHIP.

DATE: August 29, 2013

[Signature]
 M. CODY WARE

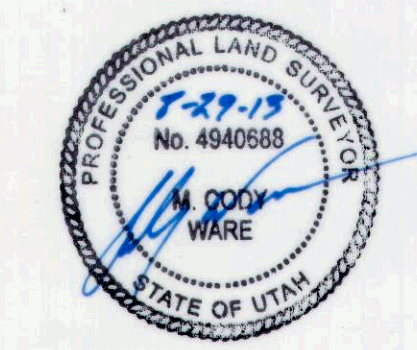

VICINITY MAP
 TOWNSHIP 14 SOUTH, RANGE 10 EAST, S.L.B.&M.

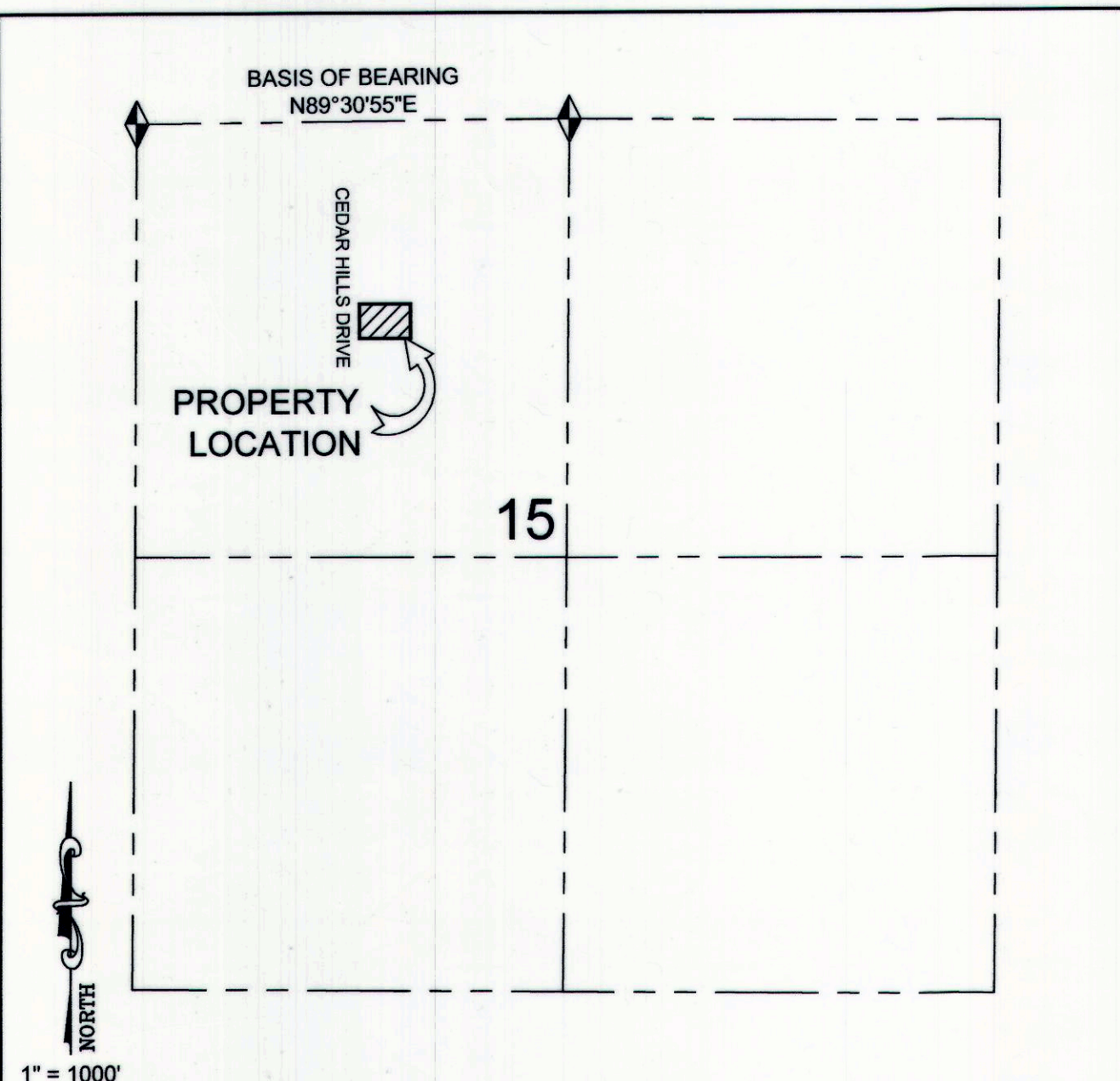

- LEGEND**
- PROPERTY LINE
 - - - - - SECTION LINE
 - SET 5/8" REBAR AND CAP
 - FOUND MONUMENT
 - ◆ FOUND SECTION MONUMENT

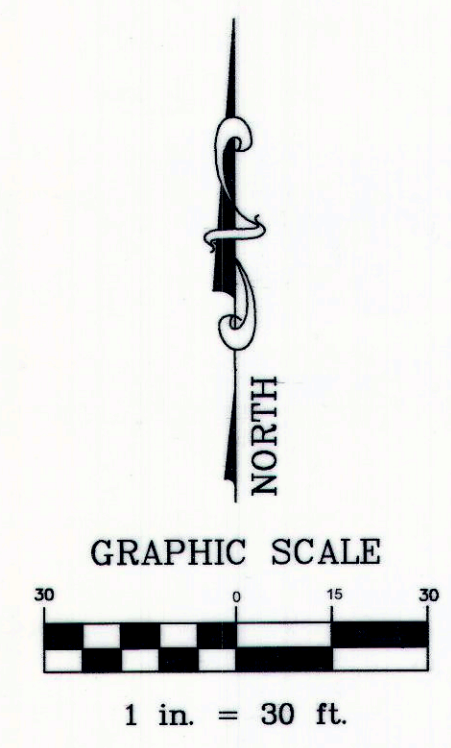

SURVEY FOR:
KINGDOM HALL OF JEHOVAH'S WITNESSES
 CARBON COUNTY, UTAH
 N.E. 1/4 - N.W. 1/4, SECTION 15, TOWNSHIP 14 S., RANGE 10 E., S. L. B. & M.

DRAWING RECORD		DATE OF SURVEY	BY
NO.	DATE		
1	06-25-13		M.C.W.
2	06-26-13		M.C.W.
		PLOTTED FOR REVIEW	

WARE SURVEYING, L.L.C.

Phone: 435-820-4335
 Email: waresurveying@emerytelcom.net
 1344 North 1000 West
 Price, Utah 84501