

SECTION 4
TOWNSHIP 14 SOUTH, RANGE 10 EAST, SLBM

Ent 821674 B. 806 Pt 165
Date: 11-OCT-2013 4:21:03PM
Feet: None
Filed By: UB
VICKI BARNETT, Recorder
CARBON COUNTY CORPORATION
For: CODY WARE

NARRATIVE

THE PURPOSE OF THIS SURVEY IS TO REESTABLISH THE NORTH AND WEST QUARTER CORNERS OF SECTION 4, TOWNSHIP 14 SOUTH, RANGE 10 EAST, SALT LAKE BASE AND MERIDIAN. SAID QUARTER CORNERS FALL IN OR NEAR EXISTING ROADS, AND APPEAR TO HAVE BEEN DESTROYED BY ROAD CONSTRUCTION OR MAINTENANCE.

THE CARBON COUNTY "STATE COORDINATE & DEPENDENT RESURVEY OF TOWNSHIP 14 SOUTH, RANGE 10 EAST, SALT LAKE BASE AND MERIDIAN" PLAT WAS USED TO REESTABLISH SAID CORNERS. RECORD DIMENSIONS FROM SAID PLAT ARE SHOWN HEREON AND NOTED BY "(RECORD)".

COORDINATES SHOWN HEREON ARE NAD 1983, UTAH CENTRAL, US SURVEY FEET.

CERTIFICATE OF SURVEY

I, M. CODY WARE, DO HEREBY CERTIFY THAT I AM A REGISTERED LAND SURVEYOR, CERTIFICATE NO. 4940688 AS PRESCRIBED BY THE LAWS OF THE STATE OF UTAH. I FURTHER CERTIFY THAT I HAVE MADE A SURVEY OF THE TRACT OF GROUND SHOWN AND THAT IT IS TRUE AND CORRECT TO THE BEST OF MY KNOWLEDGE. IT DOES NOT PURPORT TO SHOW ALL EASEMENTS OF RECORD, NOR IS IT PROOF OF OWNERSHIP.

DATE: October 11, 2013

M. CODY WARE

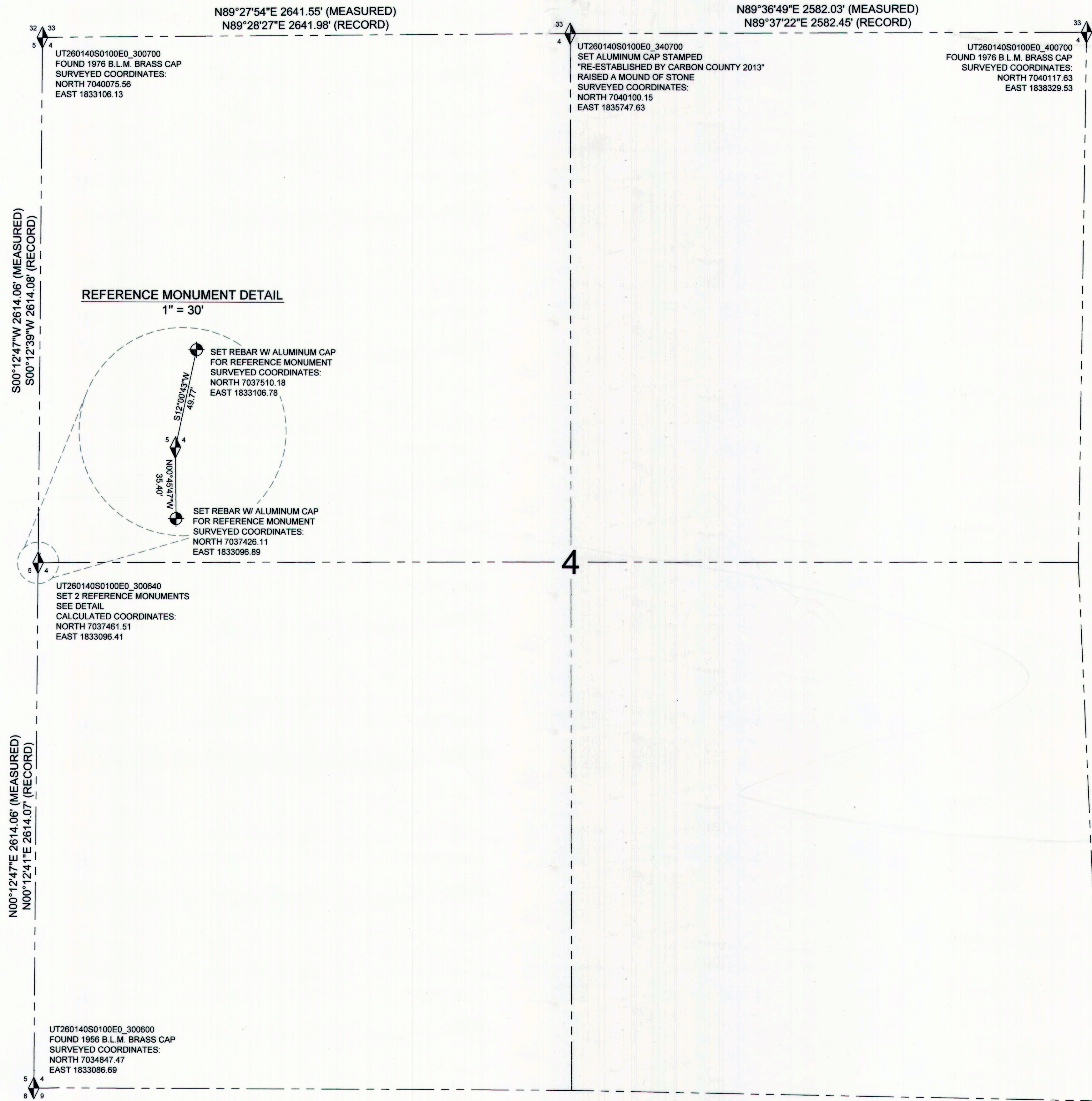
LEGEND

- SECTION LINE
- ◆ SECTION MONUMENT

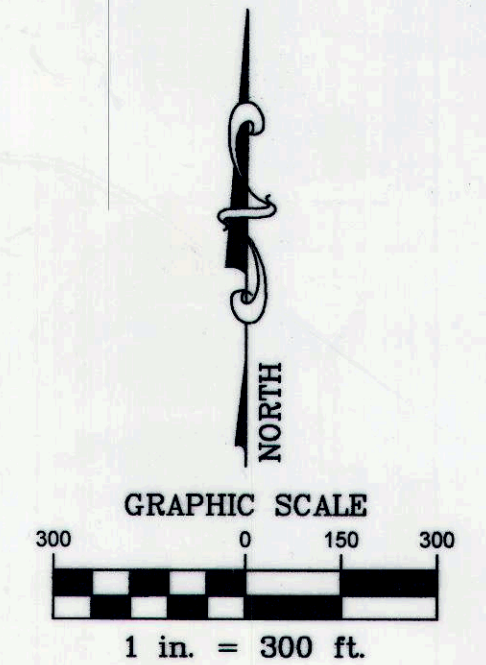

SURVEY FOR:		
CARBON COUNTY STATE OF UTAH PLSS CORNER PROJECT CARBON COUNTY, UTAH SECTION 4, TOWNSHIP 14 S., RANGE 10 E., S. L. B. & M.		
DRAWING RECORD		
NO.	DATE	DESCRIPTION
1	09/03/13	DATE OF SURVEY
2	10/10/13	PLOTTED FOR REVIEW
WARE SURVEYING, L.L.C.		BY M.C.W. M.C.W.
Phone: 435-820-4335 Email: waresurveying@emerytelcom.net		1344 North 1000 West Price, Utah 84601

4581