

DESCRIPTION FOR A 20 FOOT TELEVISION CABLE LINE EASEMENT CROSSING PAUL E. JACOB, T.R.

Description of a parcel of land located in Carbon County, State of Utah, which is in the Southwest of Quarter of Section 33, Township 13 South, Range 7 East, Salt Lake Base and Meridian, being further described as follows with a bearing of due West, between the Southeast Corner and the South Quarter Corner of said Section 33 used as the Basis of Bearing.

An easement for television cable purposes, 20.00 feet wide lying 10.00 feet on each side of the following described center line.

Beginning at a point which is located 637.83 feet West and 56.24 feet North of the South Quarter Corner of Section 33, Township 13 South, Range 7 East, Salt Lake Base and Meridian; and running thence North 61° 22' 47" East, 5.35 feet; thence North 25° 51' 26" West, 713.91 feet; thence North 85° 55' 18" East, 803.84 feet; thence North 13° 18' 31" East, 34.95 feet; thence North 60° 01' 40" West, 278.06 feet; thence North 62° 38' 28" West, 251.63 feet; thence North 69° 47' 43" West, 75.97 feet; thence North 87° 32' 11" West, 89.96 feet; thence South 83° 26' 30" West, 199.95 feet to an existing television junction box.

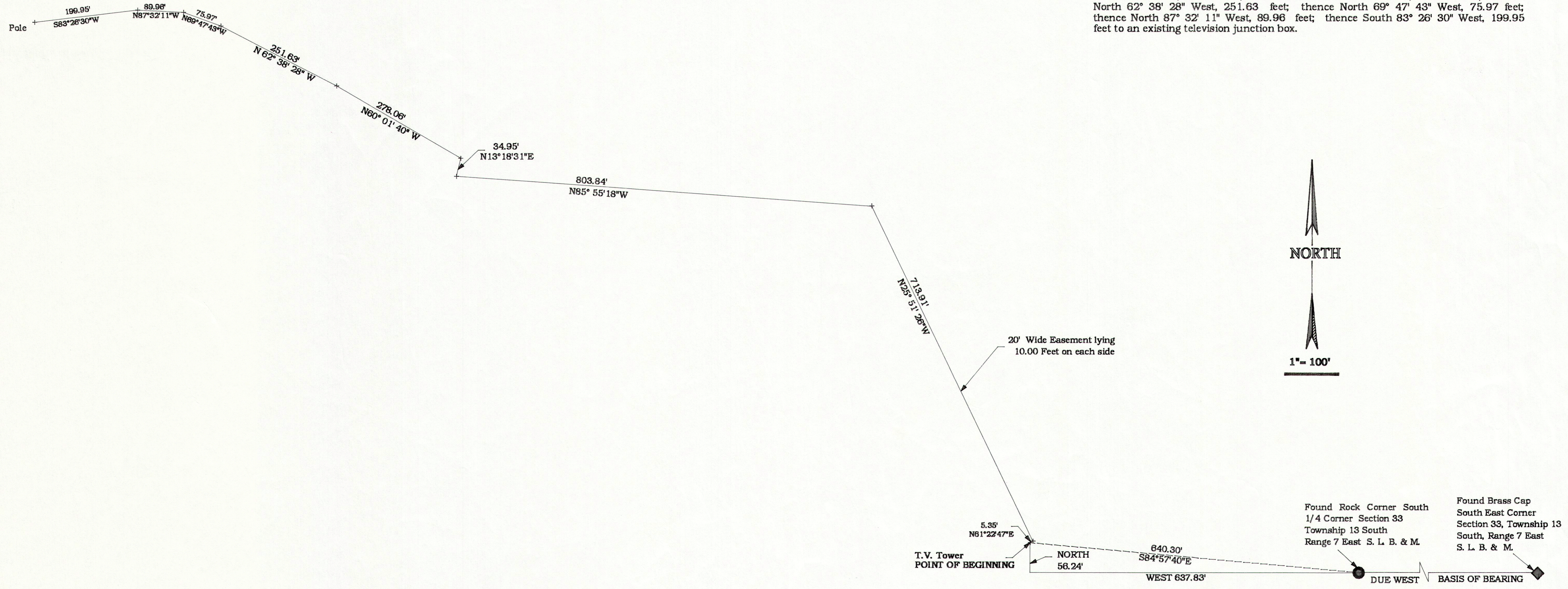

Clear Creek T.V. Cable Easment	Nov. 1993
Carbon County Engineering Department	1" = 100'