

Ent 824040 & 820 P1 52
 Date: 18-APR-2014 12:55:37PM
 Fees: \$10.00 Check
 Filed By: KM
 VIRKI BARNETT, Recorder
 CARBON COUNTY CORPORATION
 For: LEI

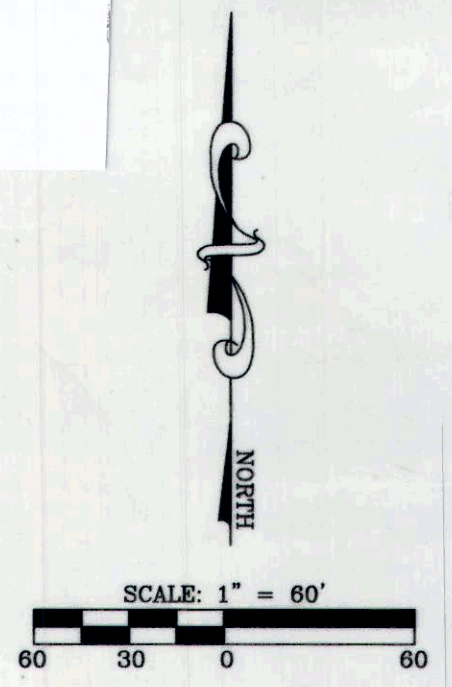

LEI
 - A Utah Corporation -
ENGINEERS
SURVEYORS
PLANNERS
 3302 N. Main Street
 Spanish Fork, UT 84660
 Phone: 801.798.0555
 Fax: 801.798.9393
 office@lei-eng.com
 www.lei-eng.com

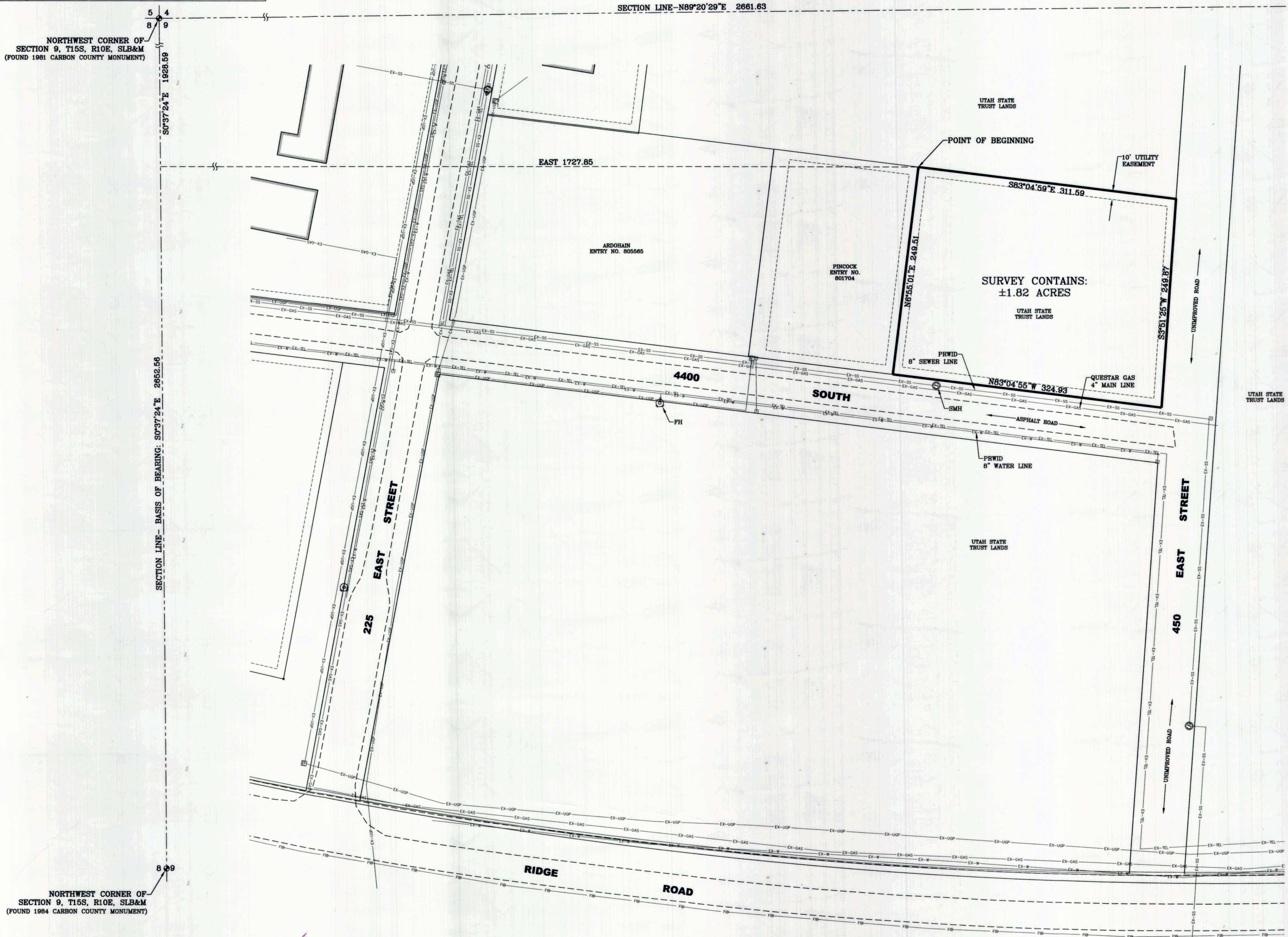

NORTH 1/4 CORNER OF SECTION 9, T15S, R10E, SLB&M (FOUND 1985 CARBON COUNTY MONUMENT)

NORTHWEST CORNER OF SECTION 9, T15S, R10E, SLB&M (FOUND 1981 CARBON COUNTY MONUMENT)

NORTHWEST CORNER OF SECTION 9, T15S, R10E, SLB&M (FOUND 1984 CARBON COUNTY MONUMENT)

NOTES

- The purpose of this survey is to provide a Boundary Survey of the area shown hereon for the clients own intents and purposes.
- The Basis of Bearing for this survey is S0°37'24\"/>

SURVEYED DESCRIPTION

A portion of Area 3, RIDGE ROAD INDUSTRIAL PARK, According to the official plat thereof on file in the office of the Carbon County Recorder in Book 5, Page 51, being located in the Northwest Quarter of Section 9, Township 15 South, Range 10 East, Salt Lake Base & Meridian, more particularly described as follows:
 Beginning at the Northeast Corner of that Real Property Described in Deed Entry No. 801704 in the official records of the Carbon County Recorder, said point being located S0°37'24\"/>

SURVEYOR'S CERTIFICATE

I, Chad A. Poulsen, do hereby certify that I am a Professional Land Surveyor, and that I hold Certificate No. 501182, as prescribed under the laws of the State of Utah. I further certify that I have supervised a survey of the land shown on this plan and that it correctly represents the existing conditions as shown. This plan does not represent a certification to the title or ownership of the land shown hereon.

Chad A. Poulsen
 Chad A. Poulsen, PLS

April 16, 2014
 Date

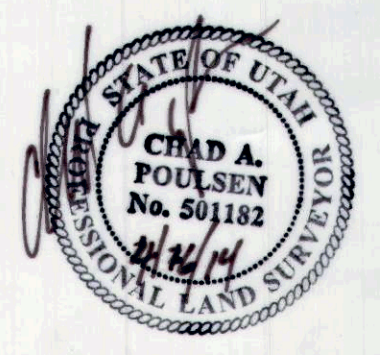

BOUNDARY SURVEY
 LOCATED IN THE NW QUARTER OF SECTION 9, T15S, R10E, SLB&M, CARBON COUNTY, UTAH
 PROPERTY OF: UTAH STATE TRUST LANDS
 PREPARED FOR: UTAH STATE TRUST LANDS

REVISIONS	
1	
2	
3	
4	
5	

LEI PROJECT #:	2013-2073
DRAWN BY:	CAP
CHECKED BY:	CAP
SCALE:	1" = 60'
DATE:	3/10/2014
SHEET	1