

TOWNSHIP 15 SOUTH, RANGE 8 EAST
 SECTIONS 7, 18, 19 & 30
 SALT LAKE MERIDIAN
 DEPENDENT RESURVEY AND SECTION SUBDIVISION

14 22 43.39 26.02 2 3.72
 Feet None up
 UTM Zone 18N
 CARBON COUNTY CORPORATION
 FORT OLIVER BOONE

594

PURPOSE OF SURVEY
 THIS SURVEY WAS MADE AT THE REQUEST OF THE USDA FOREST SERVICE FOR THE PURPOSE OF RESTORING, ESTABLISHING, MARKING, AND PERPETUATING THE CORNERS AND PROPERTY LINES WHICH DEFINE THE LANDS OWNED BY THE UNITED STATES OF AMERICA AND ADMINISTERED BY THE USDA FOREST SERVICE.

BASIS OF BEARING
 THE NORTH AMERICAN DATUM 1983 GEOGRAPHIC POSITIONS OF ALL CORNERS WERE DERIVED FROM N.G.S. ONLINE POSITIONING USER SERVICE (OPUS) AT 60D NAIL DRIVEN FLUSH WITH GROUND. LAT. 39°29'46.4743" N. LONG. 111°04'42.5406" W. AND CARRIED FORWARD VIA RTK OBSERVATIONS. THE MEAN GEODETIC BEARING OF LINES AND HORIZONTAL EQUIVALENTS OF GROUND DISTANCES (U.S. SURVEY FEET) ARE SHOWN.

LEGEND
 PRIVATE NATIONAL FOREST BOUNDARIES SURVEYED AND MARKED.
 FOUND 1920 G.L.O. BRASS CAP/IRON POST MONUMENT.
 CALCULATED CORNER NOT SET 2013
 SET FOREST SERVICE SECTION SUBDIVISION MONUMENT.
 SET FOREST SERVICE MONUMENT BY PROPORTIONATE MEASUREMENT.
 FOUND 1977 - 1980 FOREST SERVICE MONUMENTS OF RECORD SET BY USDA FOREST SERVICE CORNER CARDS FOUND AT MANTLI-LOSAL NATIONAL FOREST SUPERVISORS OFFICE.
 1995 B.L.M. RECORD BEARINGS AND DISTANCES ARE SHOWN IN PARENTHESES.

ALL FOREST SERVICE MONUMENTS ARE AN ALUMINUM POST WITH A 3/8" DIAMETER ALUMINUM CAP, WITH IDENTIFYING LOGO.
 1989 G.L.O. ORIGINAL SURVEY OF T. 15 S., R. 8 E., SLM, CONDUCTED BY JAMES C. DICK, UNDER CONTRACT NO. 233 DATED NOVEMBER 24, 1999, UTAH.



REFERENCES

1989 G.L.O. ORIGINAL SURVEY OF T. 15 S., R. 8 E., SLM, CONDUCTED BY JAMES C. DICK, UNDER CONTRACT NO. 233 DATED NOVEMBER 24, 1999, UTAH.

CERTIFICATE OF SURVEY

I, MERRILL CAZIER, L.S. No. 103573, STATE OF UTAH DO HEREBY CERTIFY THAT THE SURVEY REPRESENTED ON THIS PLAT WAS PERFORMED BY ME OR UNDER MY SUPERVISION IN ACCORDANCE WITH THE LAWS OF THE STATE OF UTAH, AS AN AGENT OF AND FOR THE EXCLUSIVE USE OF THE U.S. DEPARTMENT OF AGRICULTURE, FOREST SERVICE.

NOTES

FIELD WORK WAS PERFORMED USING A TRIMBLE R-8 GPS UNIT.
 CORNER PERPETUATION AND MONUMENTATION RECORDS FILED SEPARATELY.

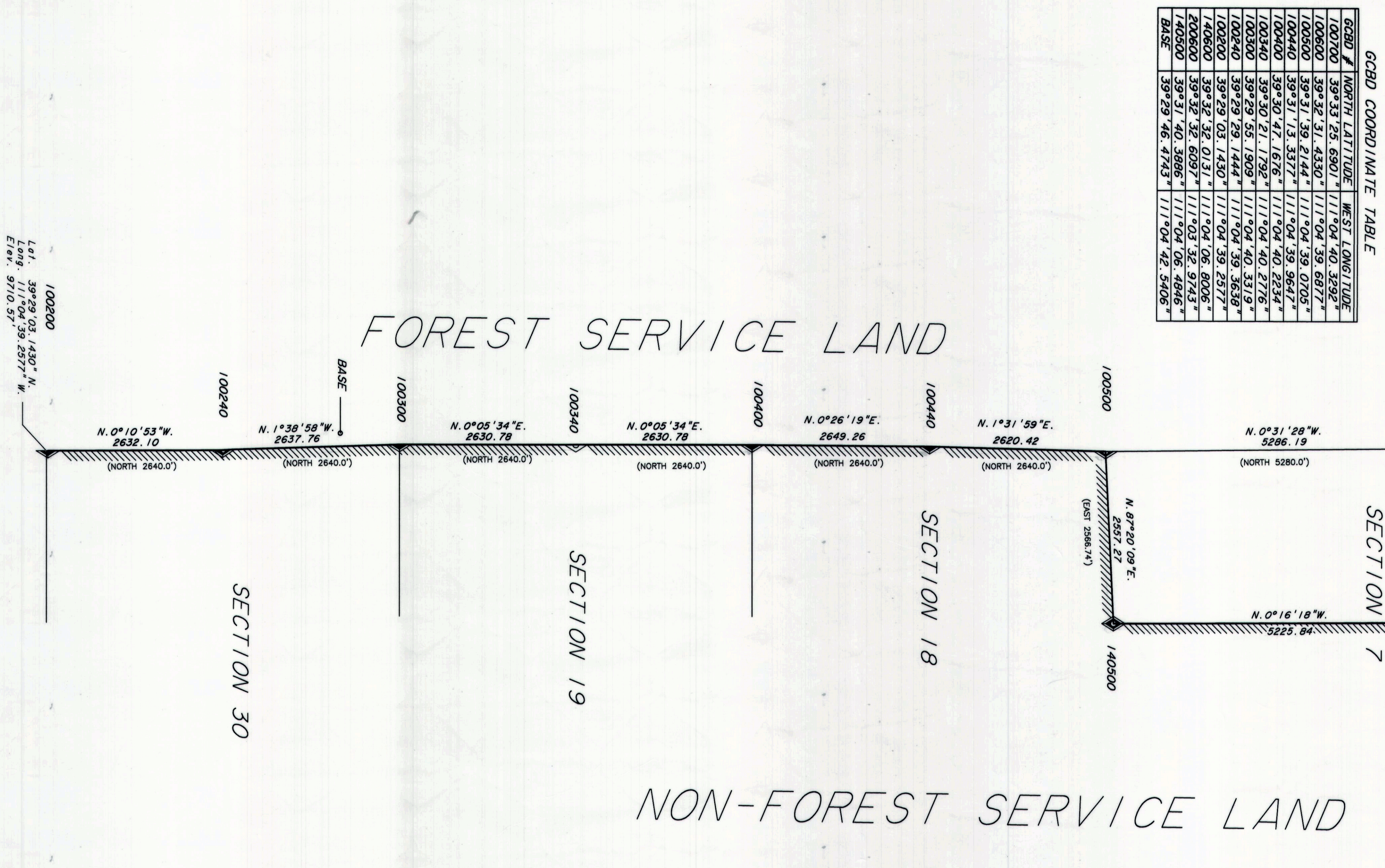

PROJECT NAME
 GENTRY MOUNTAIN
 U.S. DEPARTMENT OF AGRICULTURE
 FOREST SERVICE

REGION 4
 MANTLI-LOSAL NATIONAL FOREST

RECORD OF SURVEY
 NATIONAL FOREST BOUNDARY
 TOWNSHIP 15 SOUTH, RANGE 8 EAST, SLM
 SECTIONS 7, 18, 19 & 30
 DEPENDENT RESURVEY AND SECTION SUBDIVISION
 CARBON & EMERY COUNTY, UTAH

SURVEYED BY: M. CAZIER, O. BOONE
DATE: AUGUST 2013
COMPUTER FILE:

THIS SURVEY WAS MADE AT MY REQUEST AND ACCEPTED FOR NATIONAL FOREST MANAGEMENT PURPOSES:
DATE: 4/31/2014

SHEET: 1 OF 1
PLAT No. U726-701565000000
SY:1618130_201301_M-1