

Bruno Record of Survey

Located in Section 17, T.14 S., R.10 E., S.L.B. & M.
Carbon County, Utah
2013

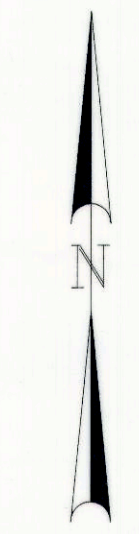

LEGEND

- SURVEYED BOUNDARY LINE
- SECTION LINE
- QUARTER SECTION LINE
- 40 ACRE LINE
- DEED LINES
- RIGHT OF WAY LINE
- EDGE OF EXISTING CONCRETE
- EXISTING FENCE
- SET REBAR WITH PLASTIC CAP STAMPED LS 343639
- FOUND EXISTING SURVEY MARKER AS NOTED
- FOUND EXISTING SECTION CORNER AS NOTED

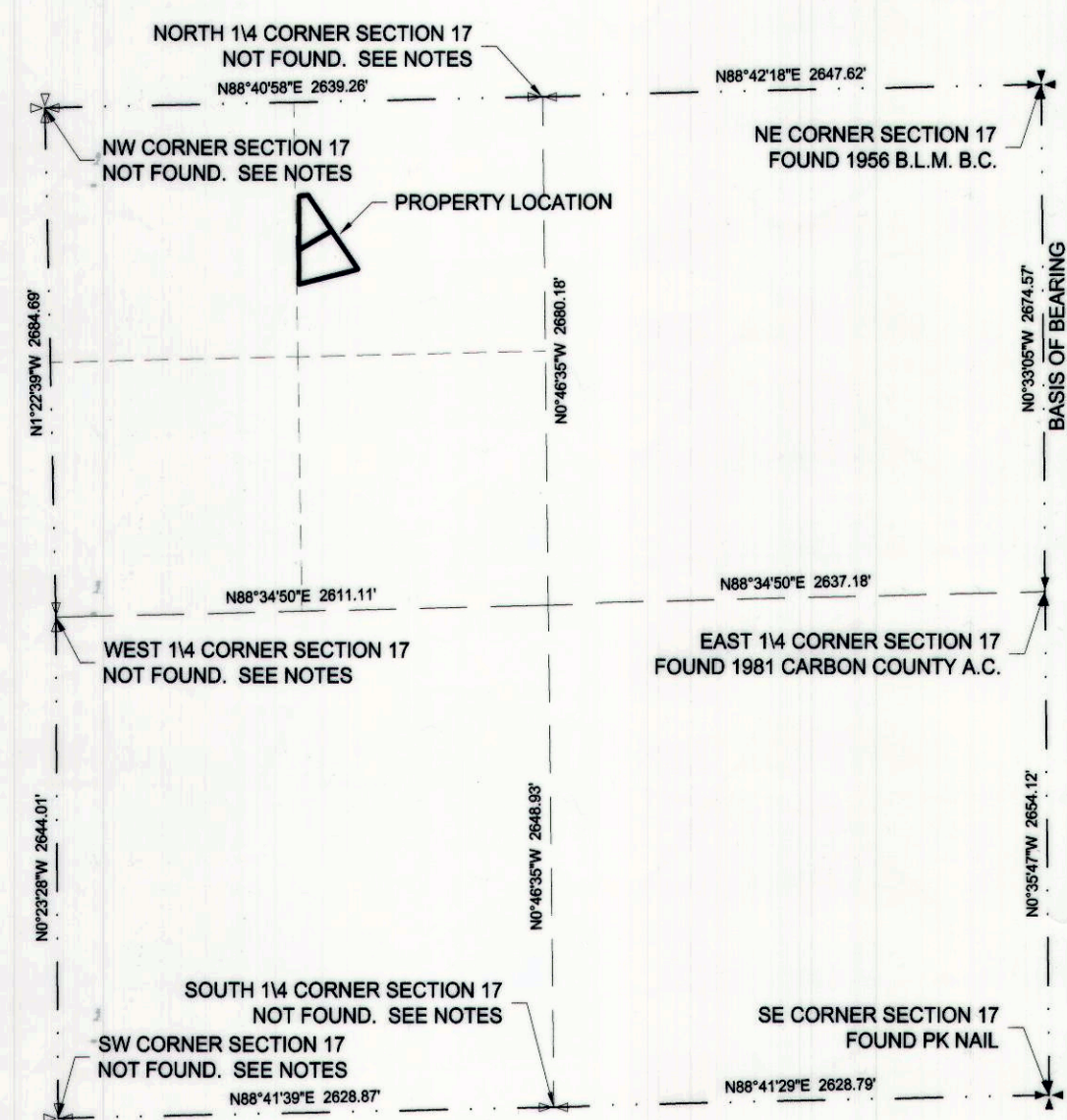
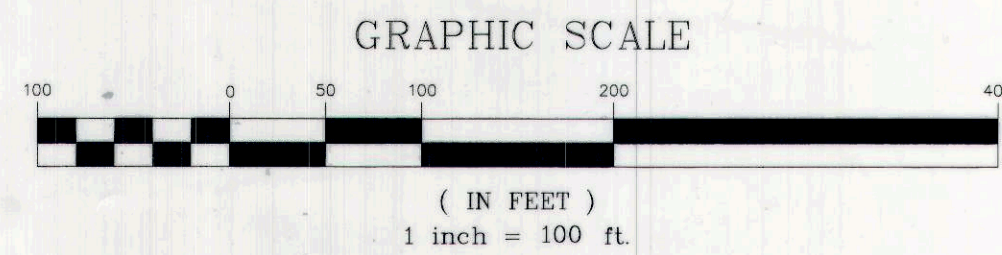

SECTION BREAKDOWN
SECTION 17, T.14 S., R.10 E., S.L.B. & M.
NOT TO SCALE

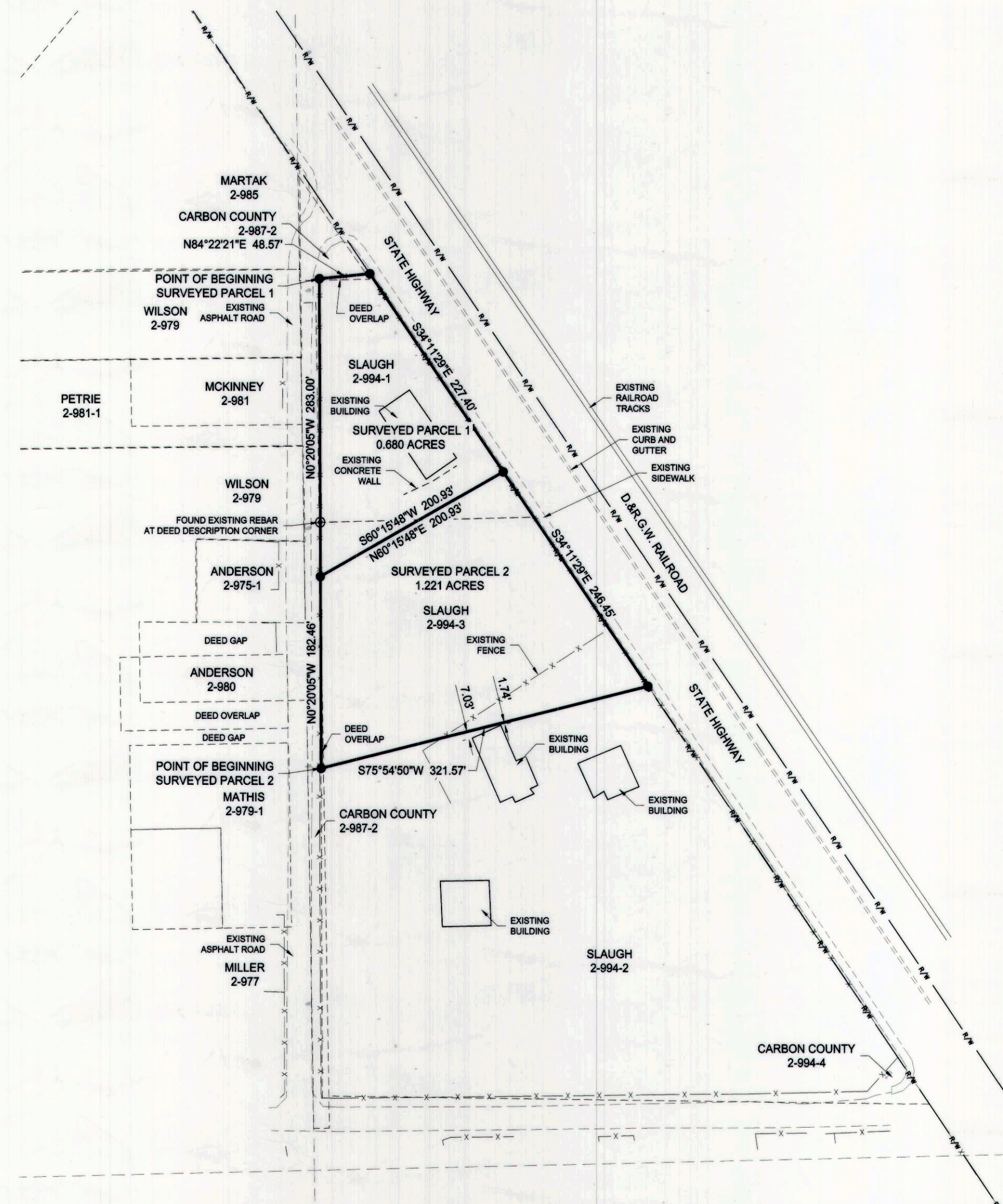

DEED DESCRIPTIONS

BOOK 283 PAGE 559 (SURVEYED PARCEL 1)
BEGINNING AT A POINT 848.05 FEET NORTH AND 3.25 FEET EAST OF THE SOUTHWEST CORNER OF THE NORTHEAST 1/4 OF THE NORTHWEST 1/4 OF SECTION 17, TOWNSHIP 14 SOUTH, RANGE 10 EAST, S.L.B. & M. RUNNING THENCE NORTH 84°28'06\"/>

BOOK 460 PAGE 832 (SURVEYED PARCEL 2)
BEGINNING AT A POINT 382.46 FEET NORTH AND 5.47 FEET EAST OF THE SOUTHWEST CORNER OF THE NORTHEAST QUARTER OF THE NORTHWEST QUARTER OF SECTION 17, TOWNSHIP 14 SOUTH, RANGE 10 EAST OF THE SALT LAKE BASE AND MERIDIAN; THENCE N00°16'20\"/>

SURVEYED DESCRIPTIONS

SURVEYED PARCEL 1
BEGINNING AT A POINT LOCATED N01°04'39\"/>

SURVEYED PARCEL 2
BEGINNING AT A POINT LOCATED N01°04'39\"/>

NOTES

1. THE PURPOSE OF THIS SURVEY WAS TO LOCATE AND STAKE CERTAIN CORNERS OF THE HEREON DESCRIBED PARCEL OF LAND, AND TO CREATE NEW DESCRIPTIONS AS SHOWN HEREON, MATCHING THE DEED ACREAGE.
2. BASIS OF BEARING USED WAS N00°33'05\"/>
- 3. SECTION CORNERS THAT WERE NOT FOUND WERE REESTABLISHED USING INFORMATION FROM RECORDED SURVEYS AS FOUND IN THE OFFICE OF THE CARBON COUNTY RECORDER.
- 4. SURVEYED DESCRIPTIONS WERE PREPARED TO ACCOUNT FOR CALLS TO THE EXISTING RIGHT OF WAY AND TO MATCH THE EXISTING OCCUPATION LINES.

SURVEYOR'S CERTIFICATE

I, TREVOR R. GADD, A REGISTERED LAND SURVEYOR AS PRESCRIBED BY THE LAWS OF THE STATE OF UTAH, HOLDING CERTIFICATE #343639, CERTIFY THAT THE SURVEY SHOWN HEREON WAS MADE UNDER MY DIRECTION.
I FURTHER CERTIFY THAT THIS PLAT CORRECTLY SHOWS THE DIMENSIONS OF THE PROPERTY SURVEYED.



PREPARED BY:
Jones & DeMille Engineering, Inc.
CIVIL ENGINEERING - SURVEYING - TESTING - GIS - ENVIRONMENTAL
- infrastructure professionals -
1.800.748.5275 www.jonesanddemille.com

PROJECT NUMBER: 1307-115 FILE NAME: h:\jdp\proj\1307-115\dwg\1307-115 survey.dwg
SURVEYED BY: K.D.B. DRAWN BY: T.R.G. UPDATED: 9/12/2013 PLOTTED: 9/24/2013

**Record of Survey for
Larry Bruno**

Carbon County - Utah
Scale: 1" = 100'

#601