

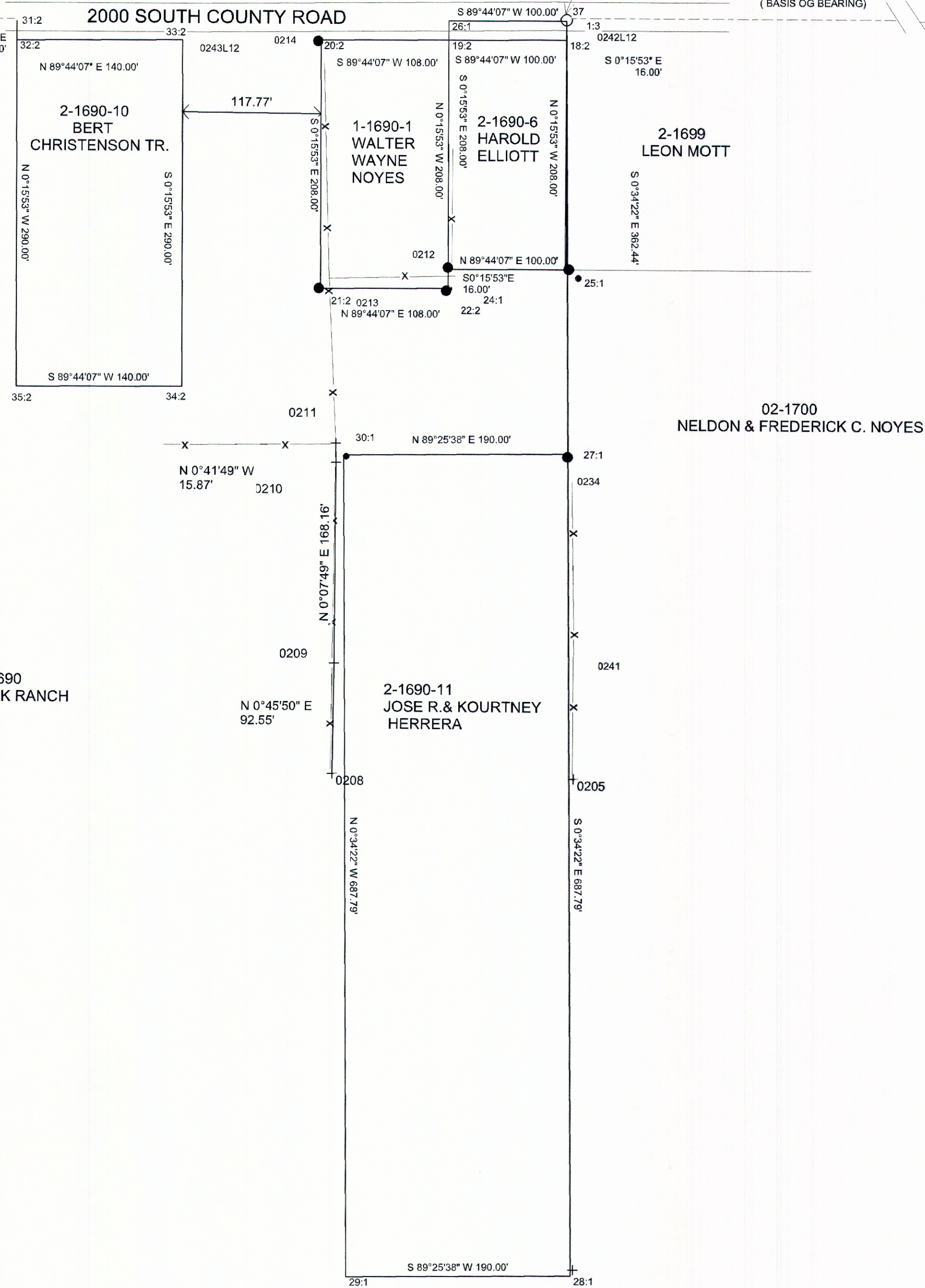

N1/4 CRN SEC. 32,
T14S, R10E



NW 1/4 SEC 32
T14S, R10E FND

TOWNSHIP 14 SOUTH

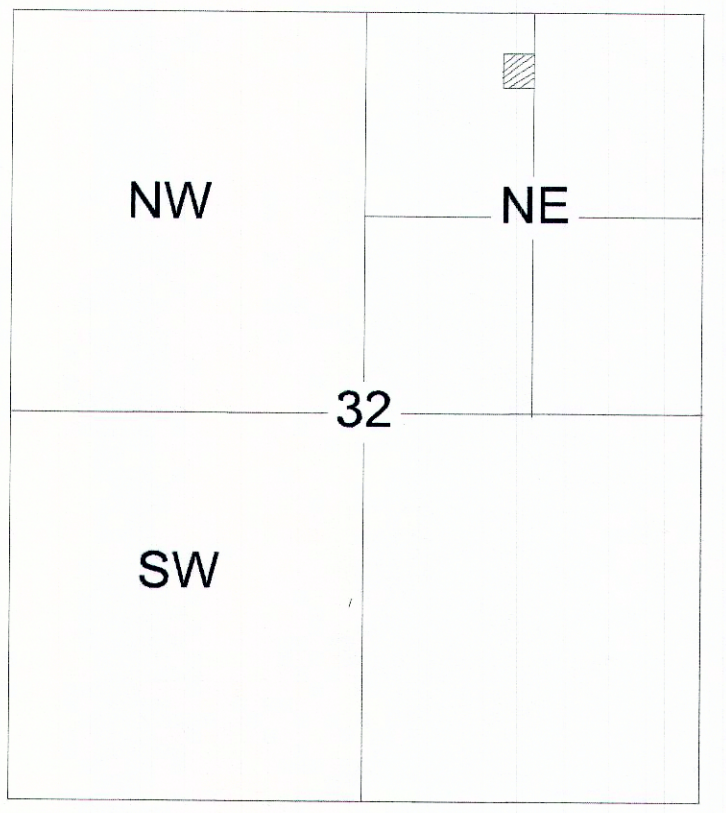

LEGAL DESCRIPTION
 DESCRIPTION OF A PARCEL OF LAND IN CARBON COUNTY, UTAH WHICH IS LOCATED IN THE NORTHWEST QUARTER OF THE NORTHEAST QUARTER OF SECTION 32, TOWNSHIP 14 SOUTH, RANGE 10 EAST, SALT LAKE BASE AND MERIDIAN DESCRIBED AS FOLLOWS: BEGINNING AT A POINT WHICH LIES SOUTH 89°44'07" WEST, 1326.57 FEET AND SOUTH, 208.00 FEET FROM THE NORTHEAST CORNER OF SAID SECTION 32 AND RUNNING SOUTH 89°44'07" WEST, 100.00 FEET; THENCE SOUTH 0°15'53" EAST, 16.00 FEET; THENCE SOUTH 89°44'07" WEST, 108.00 FEET; THENCE SOUTH 8°24'24" EAST, 140.88 FEET; THENCE NORTH 89°25'38" EAST, 190.00 FEET; THENCE NORTH 0°59'16" WEST, 154.45 FEET TO THE POINT OF BEGINNING. CONTAINING 0.67 ACRES MORE OR LESS SUBJECT TO RESERVATIONS AND RESTRICTIONS OF RECORD AND RIGHT OF WAYS AND EASEMENT EVIDENCED. BASIS OF BEARING IS 89°44'07" WEST BETWEEN THE NORTHWEST CORNER AND THE NORTH QUARTER CORNER OF SECTION 32, TOWNSHIP 14 SOUTH, RANGE 10 EAST, SALT LAKE BASE AND MERIDIAN BASE ON NAD 83 COORDINATES FROM CARBON COUNTY GIS DEPARTMENT.

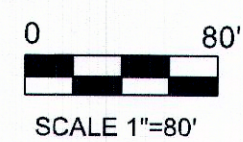

LEGEND

- PROPERTY LINE
- x - - - - - EXISTING FENCE LINE
- - - - - SECTION TINE
- + SECTION CORNER
- CAPPED REBAR SET

PURPOSE: TO SUBDIVIDE THE PARCEL INTO LOTS.

CERTIFICATION
 I MORGAN R. MOON DO HEREBY CERTIFY THAT I AM A PROFESSIONAL LAND SURVEYOR HOLDING CERTIFICATE NUMBER 161283 AS PRESCRIBED UNDER THE LAWS OF THE STATE OF UTAH. I FURTHER CERTIFY THAT I HAVE MADE A SURVEY OF THE TRACT OF LAND SHOWN AND IT IS TRUE AND CORRECT TO THE BEST OF MY KNOWLEDGE.
 Morgan R. Moon DATE 12/18/2014
 MORGAN R. MOON

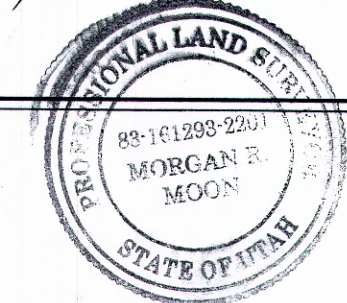

MORGAN MOON CO. L.L.C.	
BOX 162	
WELLINGTON, UTAH 84542	
CIRCLE K RANCH	
SEC. 32, T14S, R10E	
DRAWING NO. 1404	SCALE 1"=80'