

NW CORNER OF
NE 1/4 OF SW 1/4
SECTION 22
T 14 S, R 10 E,
S.L.B. & M.

WEST LINE OF THE SE 1/4 OF SW 1/4
1276.70' (RECORDED)
1277.53' (MEASURED)

MARILYN C. HALAMANDARIS, et al

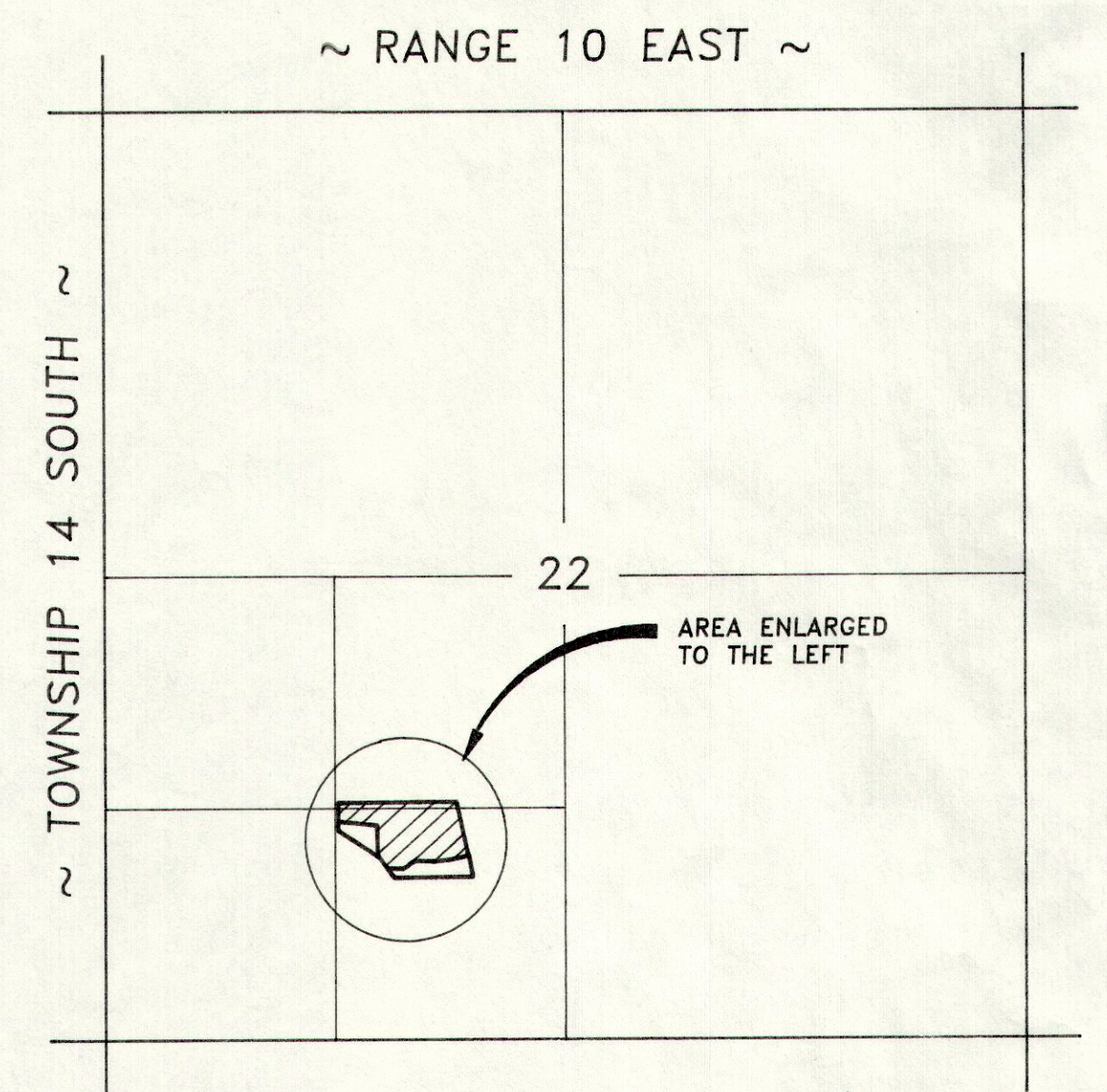
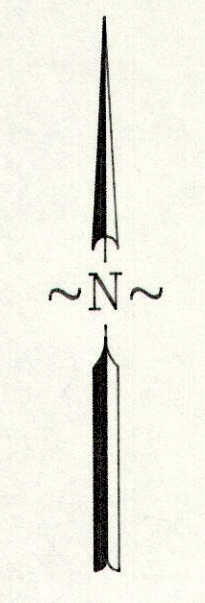

VICINITY MAP

SCALE: 1" = 1000'

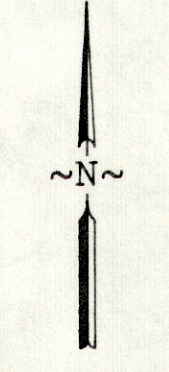

LEGEND

- INDICATES 5/8" x 24" REBAR SET W/ CAP
- SECTION CORNER
- x-x-x- FENCE LINE
- PROPERTY LINE
- SECTION LINE

NOTE #1

THE RECORDED DESCRIPTION USED TO COMPLETE THIS SURVEY WERE FOUND IN THE CARBON COUNTY'S RECORDERS OFFICE AS FOLLOWS: WARRANTY DEED - BOOK 217, PAGE 219 TO UTAH DEPARTMENT OF TRANSPORTATION; WARRANTY DEED - BOOK 206, PAGE 39 TO ART & MADELEINE NICKAS; DESCRIPTIONS - BOOK 156, PAGE 10, 11 TO MARILYN HALAMANDARIS.

NOTE #2

BEARING HAVE BEEN ROTATED 0° 18' 26" COUNTERCLOCKWISE TO AGREE WITH THE UTAH STATE PLAN COORDINATE SYSTEM AS ESTABLISHED BY THE CARBON COUNTY SURVEYORS OFFICE.

PURPOSE

THE PURPOSE OF THIS SURVEY WAS TO STAKE ON THE GROUND THE TRACT OF LAND DESCRIBED IN THE WARRANTY DEED FOUND IN BOOK 335, PAGE 626-628 AS RECORDED IN THE CARBON COUNTY'S RECORDERS OFFICE.

ENGINEER'S CERTIFICATE

I, EVAN E. HANSEN, DO HEREBY CERTIFY THAT I AM A REGISTERED LAND SURVEYOR AND PROFESSIONAL ENGINEER HOLDING CERTIFICATES NO. 3115 AND NO. 3354 AS PRESCRIBED UNDER THE LAWS OF THE STATE OF UTAH. I FURTHER CERTIFY THAT I HAVE MADE A SURVEY OF THE TRACT OF GROUND SHOWN AND THAT IT IS TRUE AND CORRECT TO THE BEST OF MY KNOWLEDGE.

Evan E. Hansen *JAN. 29, 1994*
EVAN E. HANSEN DATE

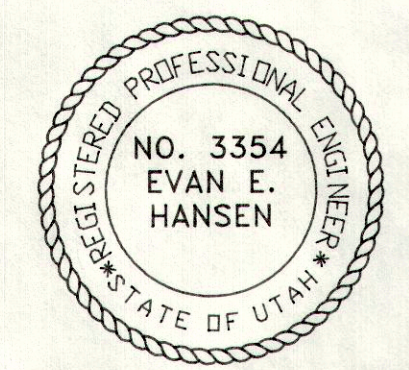
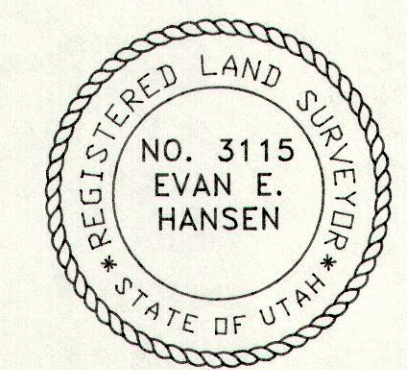

SOUTH 1/4 CORNER
SECTION 22
T 14 S, R 10 E,
S.L.B. & M.

WEST 492.50'

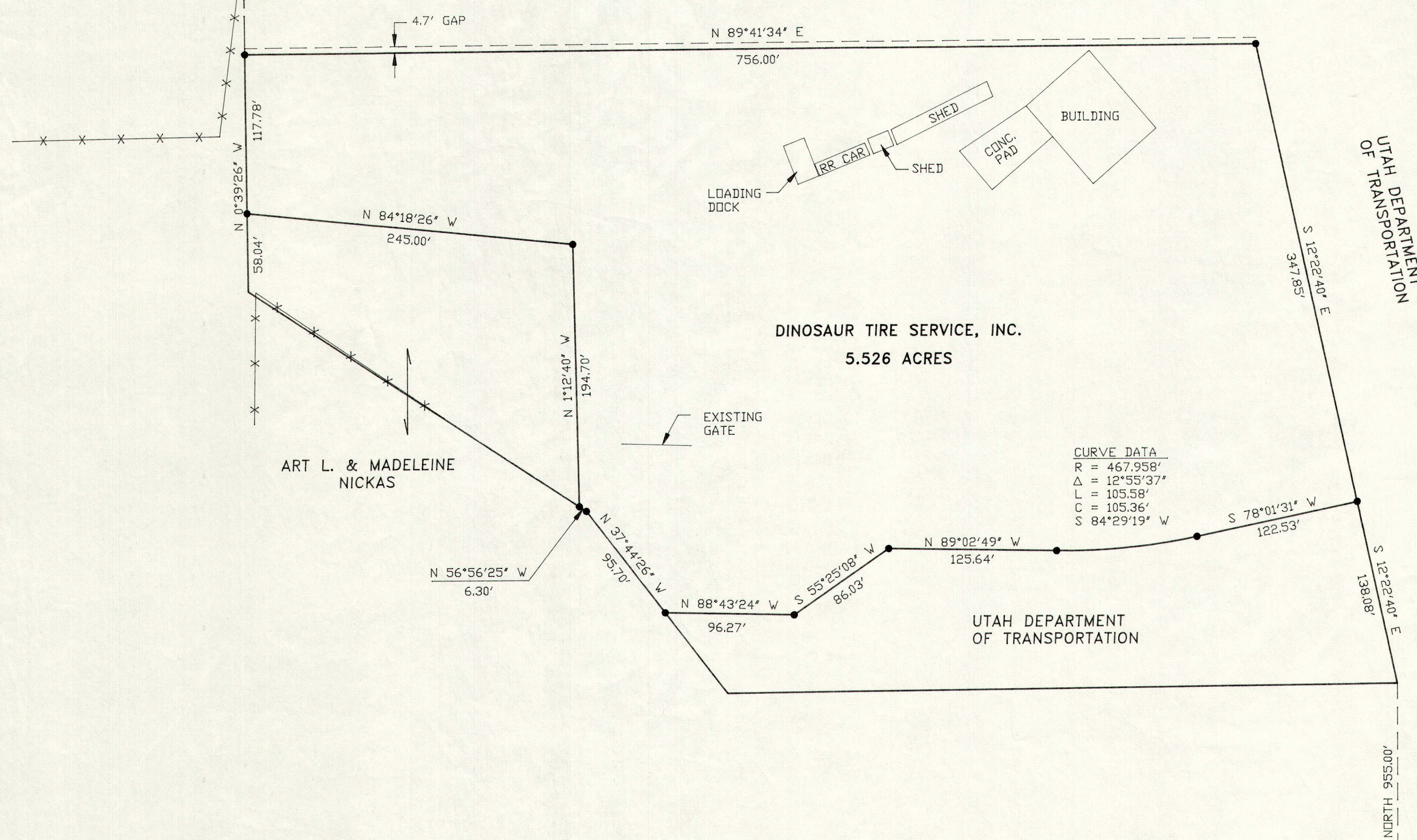

CURVE DATA

R =	467.958'
Δ =	12°55'37"
L =	105.58'
C =	105.36'
S	84°29'19" W

Empire Engineering & Land Surveying

1665 E. Sagewood Rd. Price, Utah 84501 Phone (801) 637-7498

Property Survey For:
DINOSAUR TIRE SERVICE, INC.

Drawn By: THK	Approved By: EEH	Approved By:
Date: 1-29-94	Scale: 1" = 50'	EEPS-246 D

62