

18-13-10 #620

Ent 829491 Bk 848 Pg 423  
 Date: 05-AUG-2015 4:26:50PM  
 Fee: \$10.00 Check Filed By: CR  
 CARBON COUNTY RECORDER, Recorder  
 CARBON COUNTY CORPORATION  
 For: JOHANSEN & TUTTLE

CERTIFICATE

#620

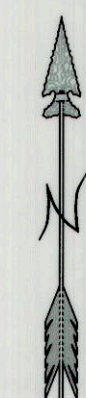

1" = 30'

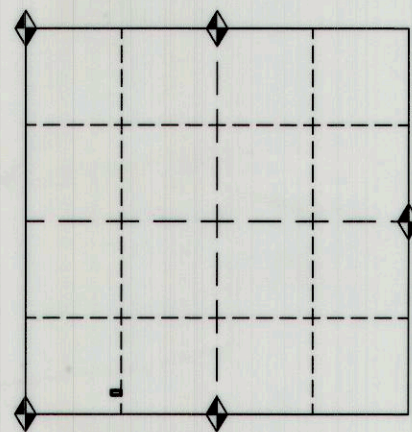

KEY MAP:  
 SECTION 18, TOWNSHIP 13 SOUTH, RANGE 10 EAST

I, LEE M. SWASEY, A PROFESSIONAL LAND SURVEYOR HOLDING UTAH CERTIFICATE NO. 163634, DO HEREBY CERTIFY THAT THE PLAT SHOWN HEREON HAS BEEN PREPARED FROM A FIELD SURVEY MADE UNDER MY DIRECTION AND CORRECTLY SHOWS THE DIMENSIONS AND MONUMENTS OF THE PROPERTY DESCRIBED TO THE BEST OF MY KNOWLEDGE AND BELIEF.

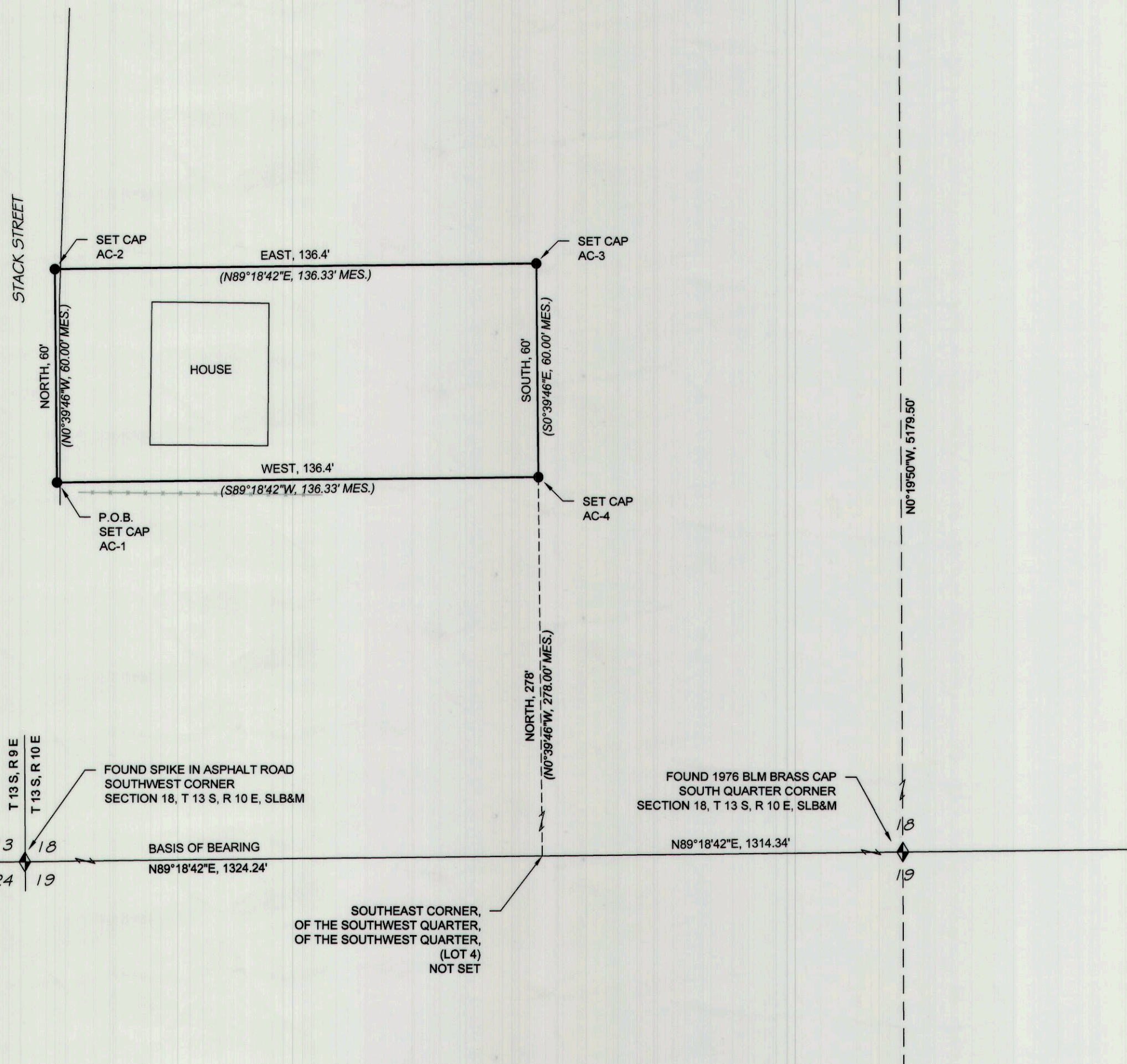
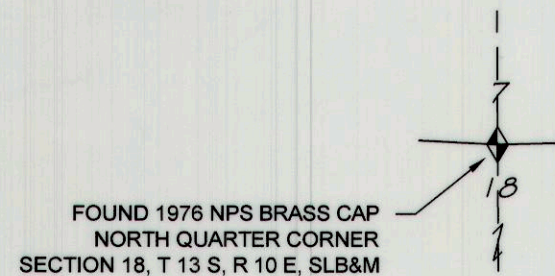
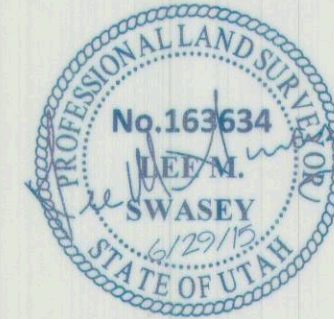

LOCATION OF SURVEY:

Located within the Southwest quarter of the Southwest quarter of Section 18, Township 13 South, Range 10 East, SLB&M.

PROPERTY DESCRIPTION:

Beginning 278 feet North and 136.40 feet West of the Southeast corner of the Southwest quarter of the Southwest quarter (Lot 4), Section 18, Township 13 South, Range 10 East, SLB&M; thence North, 60 feet; thence East, 136.4 feet; thence South, 60 feet; thence West, 136.4 feet to the beginning.

Containing 0.18 acres more or less.

BASIS OF BEARING:

Bearings shown hereon as measured (mes.) are N 89°18'42" E between the Southwest corner and the South quarter corner of Section 18, Township 13 South, Range 10 East, SLB&M.

PURPOSE OF SURVEY:

Surveyed at the request of Anthony Cilli to locate and monument the property described on a Quit Claim Deed recorded as entry no. 802633, Book 707, Page 572, Official Records of the Carbon County Recorder.

The survey was based on found Section Monuments. The Section was subdivided in accordance with the BLM Manual of Surveying Instructions.

MONUMENTS FOUND:

Denotes Section monument found.

MONUMENTS SET:

Denotes a #5 rebar with a 1 1/2" aluminum cap set on top marked LMS J&T ENG LS 163634 and additionally stamped as shown on drawing.

FILE

F:\Projects Private Surveys\2015\Anthony Cilli\SURVEY\DRAWING

SECTION	TOWNSHIP	RANGE	DATE	SCALE
18	13 S.	10 E.	29-June-2015	1" = 30'
LOTS	BLOCK	SURVEY		DRAWN BY
				W.R.A.

LEE M. SWASEY  
 PROFESSIONAL LAND SURVEYOR 163634

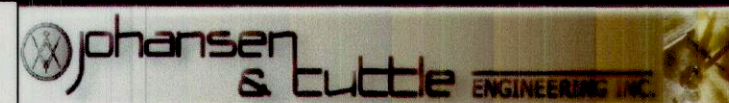

P.O. Box 487, Castle Dale, UT 84513  
 (435) 381-2523 Fax (435) 381-2522, e-mail jt@etv.net

SURVEY FOR

ANTHONY CILLI  
 HELPER, UT 84526