

**NARRATIVE**

THE PURPOSE OF THIS SURVEY IS TO LOCATE THE BOUNDARY LINE BETWEEN PARCELS 02-0954-0000 DESCRIBED AT BOOK 637, PAGE 118A AND PARCEL 02-0935-0002 DESCRIBED AT BOOK 766, PAGE 748 FOR DIRECT PUSH SERVICES, LLC.

THE BASIS OF BEARING USED FOR THIS SURVEY IS NORTH 88°41'44" EAST BETWEEN THE SOUTH QUARTER CORNER AND THE SOUTHEAST CORNER OF SECTION 17, TOWNSHIP 14 SOUTH, RANGE 10 EAST, SALT LAKE BASE AND MERIDIAN.

THE BOUNDARY LINES DEFINED BY THE DEEDS FOR ALL PARCELS IN THIS AREA CREATE MULTIPLE GAPS, OVERLAPS, AND OBVIOUS ERRORS. I RECOMMEND THE PROPERTY OWNERS RECORD A BOUNDARY LINE AGREEMENT TO THE EXISTING OCCUPATION LINE (FENCE) BETWEEN THE PROPERTIES. A DESCRIPTION OF SAID OCCUPATION LINE IS SHOWN HEREON.

**BOUNDARY LINE AGREEMENT DESCRIPTION**

AN EXISTING FENCE LINE SEPARATING PARCELS 02-0954-0000 AND 02-0935-0002 LOCATED IN CARBON COUNTY, STATE OF UTAH, SITUATED IN THE SOUTHEAST QUARTER OF SECTION 17, TOWNSHIP 14 SOUTH, RANGE 10 EAST, SALT LAKE BASE AND MERIDIAN, AND BEING MORE PARTICULARLY DESCRIBED AS FOLLOWS:

BEGINNING AT A POINT AT THE INTERSECTION OF THE EXTENSION OF AN EXISTING FENCE LINE AND THE BACK OF SIDEWALK WHICH IS THE WESTERLY RIGHT-OF-WAY OF CARBONVILLE ROAD, SAID POINT LIES 785.24 FEET NORTH 88°41'44" EAST ALONG SECTION LINE AND 1514.51 FEET NORTH FROM THE SOUTH QUARTER CORNER OF SAID SECTION 17, AND RUNNING THENCE SOUTH 71°04'41" WEST 369 FEET PARTIALLY ALONG SAID EXISTING FENCE TO AN EXISTING FENCE CORNER AND TERMINATING.

**CERTIFICATE OF SURVEY**

I, M. CODY WARE, DO HEREBY CERTIFY THAT I AM A REGISTERED LAND SURVEYOR, CERTIFICATE NO. 4940688 AS PRESCRIBED BY THE LAWS OF THE STATE OF UTAH. I FURTHER CERTIFY THAT I HAVE MADE A SURVEY OF THE TRACT OF GROUND SHOWN AND THAT IT IS TRUE AND CORRECT TO THE BEST OF MY KNOWLEDGE. IT DOES NOT PURPORT TO SHOW ALL EASEMENTS OF RECORD, NOR IS IT PROOF OF OWNERSHIP.

DATE: August 18, 2015

M. CODY WARE

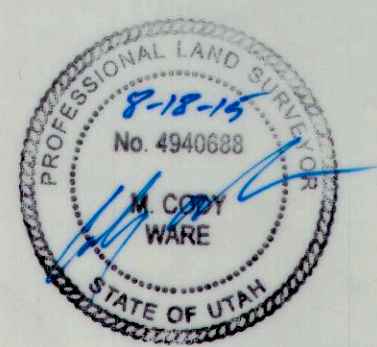

Ent. 829632, Bl. 849, P. 17  
 Date: 19-AUG-2015 09:50:52AM  
 Fee: \$10.00 Check Filed By: CR  
 CARBON COUNTY RECORDER, Recorder  
 CARBON COUNTY CORPORATION  
 For: CODY WARE

**VICINITY MAP**  
 TOWNSHIP 14 SOUTH, RANGE 10 EAST, S.L.B.&M.

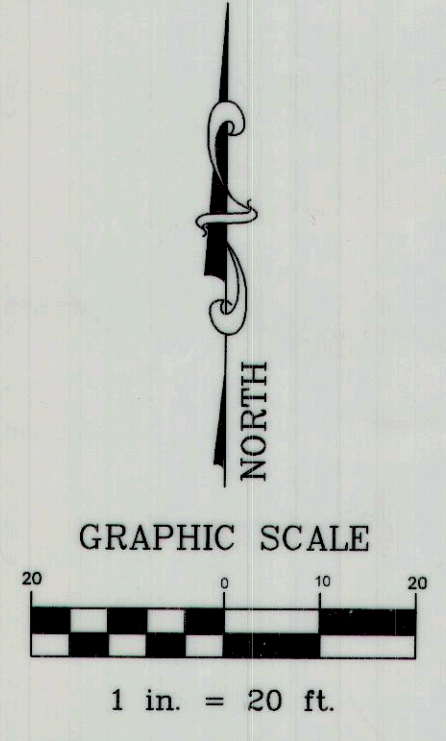
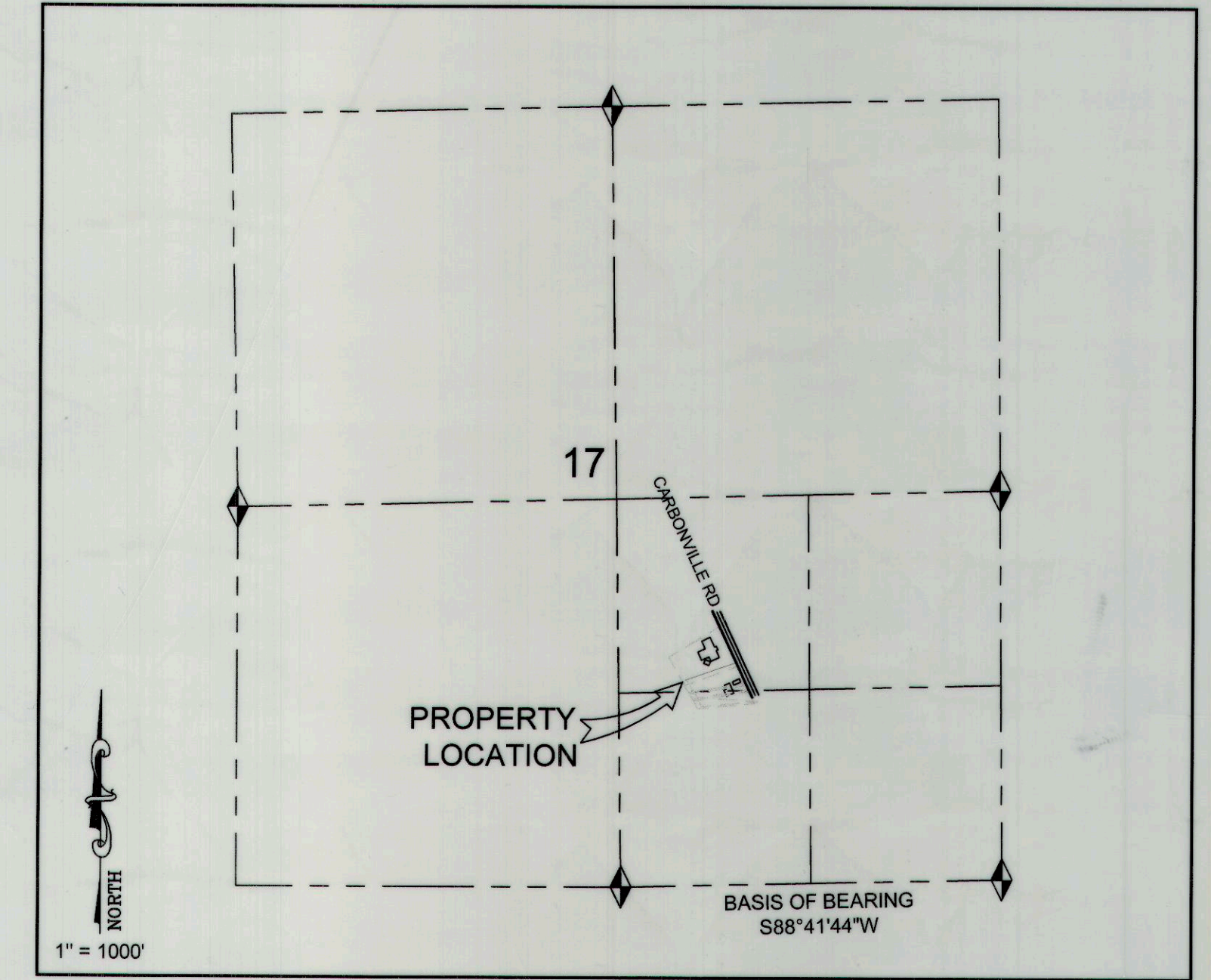

**LEGEND**

- PROPOSED BOUNDARY LINE AGREEMENT
- - - SECTION LINE
- x x x FENCE LINE
- ◆ FOUND MONUMENT

SURVEY FOR:  
**DIRECT PUSH SERVICES, LLC**  
 DEPT. OF NATURAL RESOURCES BUILDING  
 PRICE, CARBON COUNTY, UTAH  
 S.E. 1/4, SECTION 17, TOWNSHIP 14 S., RANGE 10 E., S. L. B. & M.

NO.	DATE	DESCRIPTION	BY
1	05-21-15	PLOTTED FOR REVIEW	M.C.W.
2	08-18-15	PLOTTED MYLAR	M.C.W.

**WARE SURVEYING, L.L.C.**  
 Phone: 435-820-4335 Email: waresurveying@emerytelcom.net 1344 North 1000 West Price, Utah 84501

# 624