

JENSEN PROPERTY
SECTION 5, TOWNSHIP 13 SOUTH, RANGE 7 EAST, S.L.B.&M.

SCOFFIELD

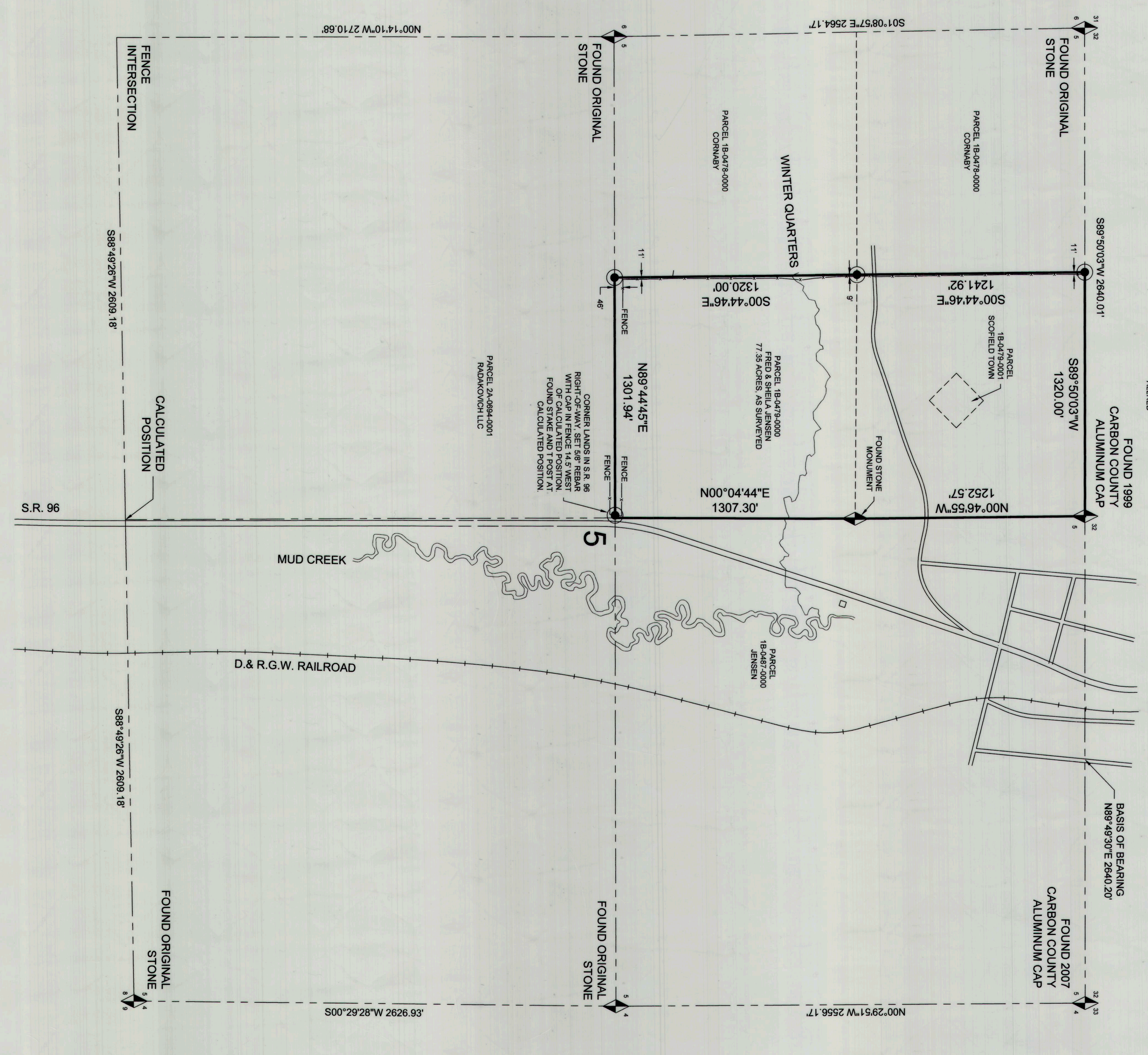

#630
 Plat 839472, B. 653 by 2565pm
 Filed 07/29/15
 CARBON COUNTY RECORDER
 FOR WARE SURVEYING, LLC

NARRATIVE

THE PURPOSE OF THIS SURVEY IS TO LOCATE THE BOUNDARIES OF PARCEL 18-0479-0000 FOR FRED & SHEILA JENSEN, SAID PARCEL IS LOT 3 AND THE SOUTHEAST QUARTER OF THE NORTHWEST QUARTER OF SECTION 5, TOWNSHIP 13 SOUTH, RANGE 7 EAST, SALT LAKE BASE AND MERIDIAN.
 THE BASIS OF BEARING USED FOR THIS SURVEY IS NORTH 89°49'29" EAST BETWEEN THE NORTH QUARTER CORNER AND THE NORTHEAST CORNER OF SAID SECTION 5.

CERTIFICATE OF SURVEY

I, M. CODY WARE, DO HEREBY CERTIFY THAT I AM A REGISTERED LAND SURVEYOR, CERTIFICATE NO. 4940888 AS PRESCRIBED BY THE LAWS OF THE STATE OF UTAH. I FURTHER CERTIFY THAT I HAVE MADE A SURVEY OF THE GROUND SHOWN AND THAT IT IS TRUE AND CORRECT TO THE BEST OF MY KNOWLEDGE. IT DOES NOT PURPORT TO SHOW ALL EASEMENTS OF RECORD, NOR IS IT A GUARANTEE OF OWNERSHIP.

DATE: 07/29/2015

M. CODY WARE

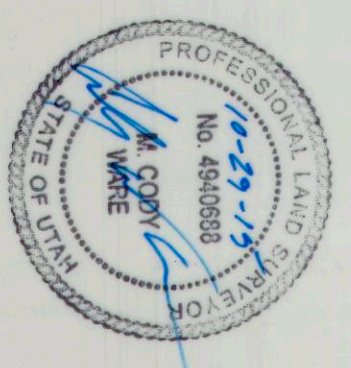

LEGEND

- DESCRIBED BOUNDARY
- SECTION LINE
- - - INTERIOR SECTION LINE/PARCEL LINE
- - - FENCE LINE
- - - APPROXIMATE RAILROAD CENTERLINE
- FOUND MONUMENT
- SET 5/8" REBAR WITH CAP

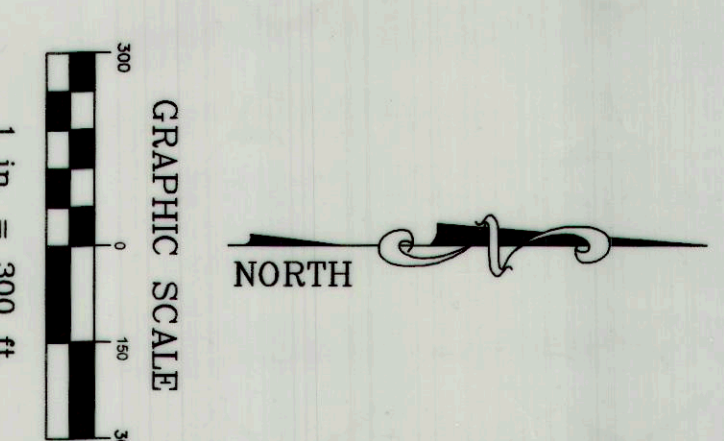

DRAWING RECORD	
1	07/06/15
2	07/09/15
3	10/29/15

JENSEN PROPERTY
 SCOFFIELD, CARBON COUNTY, UTAH
 SECTION 5, TOWNSHIP 13 S., RANGE 7 E., S. L. B. & M.

WARE SURVEYING, L.L.C.
 1344 North 1000 West
 Price, Utah 84501
 Phone: 435-320-4335
 Email: waresurveying@warellc.com

Scoffield
 Jensen Prop. #630
 Sect 5 T13S0 R7E