

NORTH 1/4 CORNER,
SECTION 22, T. 14 S.,
R. 10 E., S.L.B.&M.

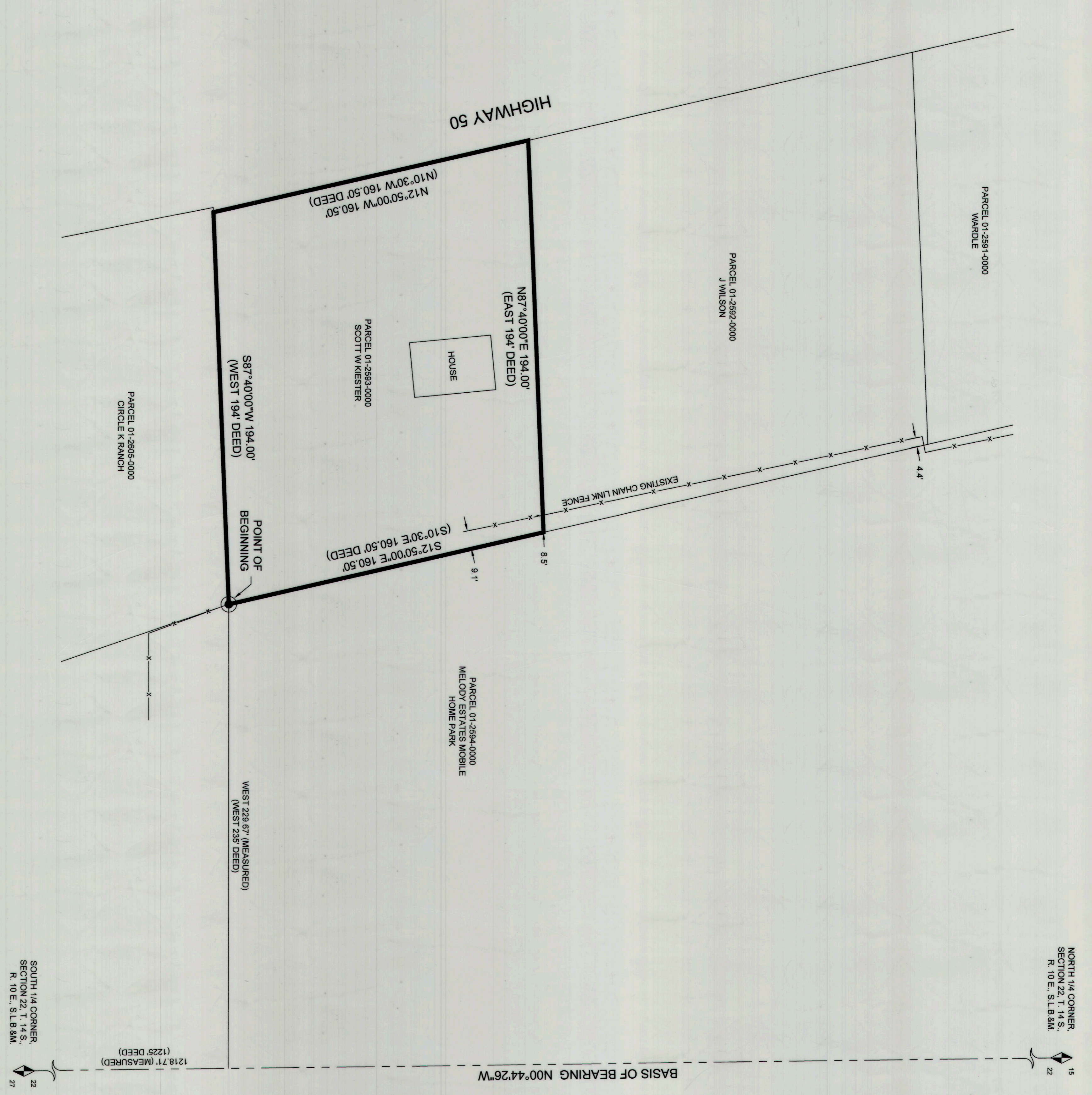

LEGEND

- PARCEL BOUNDARY
- SECTION LINE
- FENCE LINE
- FOUND MONUMENT
- SET 5/8" REBAR WITH CAP

SOUTH 1/4 CORNER,
SECTION 22, T. 14 S.,
R. 10 E., S.L.B.&M.

1218.7' (MEASURED)
(1225' DEED)

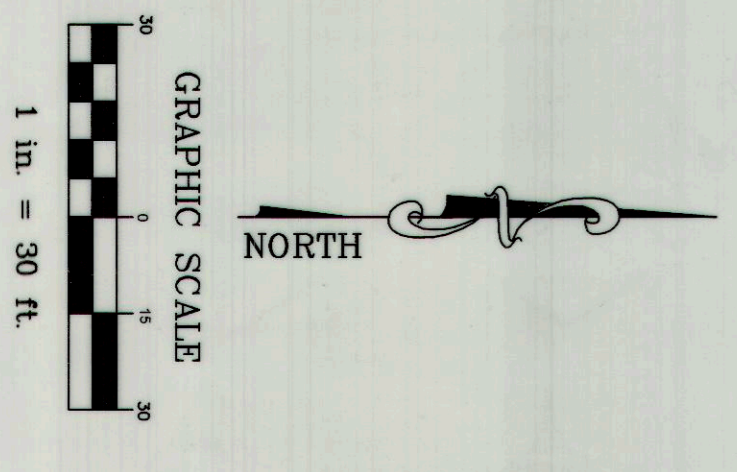

NARRATIVE

THE PURPOSE OF THIS SURVEY IS TO LOCATE THE EAST BOUNDARY LINE OF PARCEL 01-2593-0000, DESCRIBED AT BOOK 417, PAGE 310, AND SHOW THE FENCE LINE ENCROACHMENT.
THE BASIS OF BEARING USED FOR THIS SURVEY IS NORTH 00°44'26" WEST BETWEEN THE SOUTH QUARTER CORNER AND THE NORTH QUARTER CORNER OF SECTION 22, TOWNSHIP 14 SOUTH, RANGE 10 EAST, SALT LAKE BASE AND MERIDIAN.
THE BOUNDARY LINES OF SAID PARCEL WERE MOVED AND ROTATED TO MATCH THE BASIS OF BEARING, AND THE SOUTHWEST CORNER OF THE MELODY ESTATES MOBILE HOME PARK PARCEL DESCRIBED AT BOOK 654, PAGE 338.

BOUNDARY DESCRIPTION

BEGINNING AT A POINT WHICH LIES 1218.71 FEET NORTH 00°44'26" WEST ALONG SECTION LINE (NORTH 1225' DEED) AND 228.67 FEET WEST (WEST 238' DEED) FROM THE SOUTH QUARTER CORNER OF SECTION 22, TOWNSHIP 14 SOUTH, RANGE 10 EAST, SALT LAKE BASE AND MERIDIAN, AND RUNNING THENCE SOUTH 87°40'00" WEST 194.00 FEET (WEST 194' DEED), THENCE NORTH 12°50'00" EAST 180.50 FEET (N10°30'W 160.50' DEED), THENCE NORTH 67°40'00" EAST 194.00 FEET (EAST 194' DEED), THENCE SOUTH 12°50'00" EAST 180.50 FEET (S10°38'E 160.50' DEED) TO THE POINT OF BEGINNING.

CERTIFICATE OF SURVEY

I, M. CODY WARE, DO HEREBY CERTIFY THAT I AM A REGISTERED LAND SURVEYOR, CERTIFICATE NO. 4840888 AS PRESCRIBED BY THE STATUTES OF THE STATE OF UTAH, AND THAT I HAVE PERSONALLY EXAMINED THE SURVEY AND THE INSTRUMENTS THEREON, AND THAT IT IS TRUE AND CORRECT TO THE BEST OF MY KNOWLEDGE. IT DOES NOT PURPORT TO SHOW ALL EASEMENTS OF RECORD, NOR IS IT PROOF OF OWNERSHIP.

DATE: 05/29/2015

M. CODY WARE

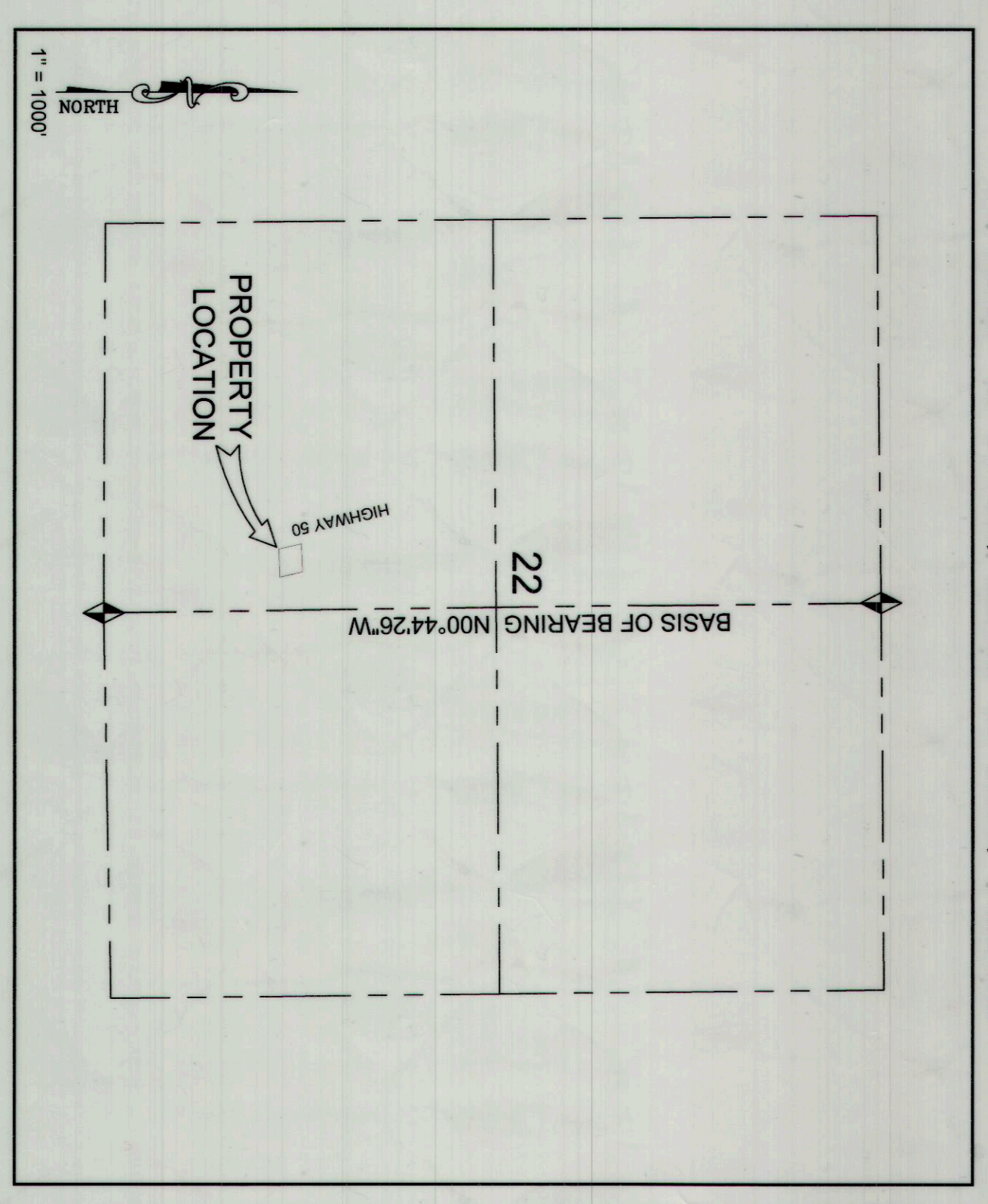
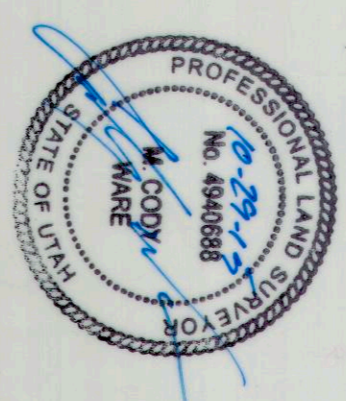

SURVEY FOR:		KIESTER	
PRICE, CARBON COUNTY, UTAH		S.W. 1/4, SECTION 22, TOWNSHIP 14 S., RANGE 10 E., S. L. B. & M.	
DATE	DESCRIPTION	BY	M.C.W.
10-23-15	PLOTTED FOR REVIEW	M. CODY WARE	M.C.W.
10-23-15	PLOTTED M/V/L/R	M. CODY WARE	M.C.W.

WARE SURVEYING, L.L.C.
1344 North 1000 West
Price, Utah 84501
Phone: 435-620-4335
Email: waresurveying@emeryblacom.net

File # 30-067-2015
Page 3
CARBON COUNTY RECORDED RECORDS
For: WARE SURVEYING, L.L.C.

#633

#633
Kiester
Sec 22 T14S R10E