

PHILLIP E. ALLRED & NAOMI C. BENNION,
TRUSTEES OF THE D. EURAY ALLRED FAMILY
TRUST DATED OCTOBER 6TH, 1975
ENTRY NO. 805676, BK. 722, PG. 256-260
2A-0212-0000

30

NORTHERLY 2640'

30
CENTER QUARTER CORNER OF SECTION
SECTIONS 29 AND 30, TOWNSHIP 12
SOUTH, RANGE 7 EAST, SALT LAKE
COUNTY, UTAH. (NOT SEARCHED
FOR NOR LOCATED BY THIS SURVEY)

30
QUARTER CORNER COMMON TO
SECTIONS 18 AND 30, TOWNSHIP 12
SOUTH, RANGE 7 EAST, SALT LAKE
COUNTY, UTAH. (NOT SEARCHED
FOR NOR LOCATED BY THIS SURVEY)

MICHAEL R. & CAMILLE F. JENSEN - 50%
HARRISON HOLDINGS, LLC - 50%
ENTRY NO. 823208, BK 815, PG. 11-12
2A-0172-0010

HARRISON HOLDINGS, LLC - 50%
DUVELS, LLC - 50%
ENTRY NO. 823209, BK 815, PG. 13-14
2A-0172-0002

AREA OF PARCEL NO. 2A-0215-0007
= 131 ACRES, MORE OR LESS

HARRISON HOLDINGS, LLC - 50%
DUVELS, LLC - 50%
ENTRY NO. 823209, BK 815, PG. 13-14
2A-0215-0007

NORTHEAST 1/4
SECTION 30

WESTERLY 2640'

PHILLIP E. ALLRED & NAOMI C. BENNION,
TRUSTEES OF THE D. EURAY ALLRED FAMILY
TRUST DATED OCTOBER 6TH, 1975
ENTRY NO. 805676, BK. 722, PG. 256-260
2A-0212-0000

FRED L. & JOANN P. GOWERS
ENTRY NO. 805755, BK. 722, PG. 570-571
2A-0211-0000

29
QUARTER CORNER COMMON TO
SECTIONS 29 AND 30, TOWNSHIP 12
SOUTH, RANGE 7 EAST, SALT LAKE
COUNTY, UTAH. (NOT SEARCHED
FOR NOR LOCATED BY THIS SURVEY)

SOUTHERLY 2365'
(BLM 2000 DEPENDENT RESURVEY S 0'09.06" E 2654.38')

DUVELS, LLC, HARRISON HOLDINGS, LLC, PROPERTY
LOCATED IN SECTIONS 19 & 30, TOWNSHIP 12 SOUTH, RANGE 7 EAST,
SALT LAKE BASE & MERIDIAN, CARBON COUNTY, UTAH

RECORD OF SURVEY FOR:
DUVELS, LLC, HARRISON HOLDINGS, LLC,
MICHAEL R. & CAMILLE F. JENSEN

LOCATED IN PORTIONS OF THE SOUTHWEST QUARTER OF SECTION 18,
THE NORTHWEST, SOUTHWEST AND SOUTHEAST QUARTERS OF
SECTION 19, AND THE NORTHEAST QUARTER OF SECTION 30,
TOWNSHIP 12 SOUTH, RANGE 7 EAST, SALT LAKE BASE AND MERIDIAN
NORTHWEST OF THE TOWN OF SCOTFIELD, CARBON COUNTY, UTAH

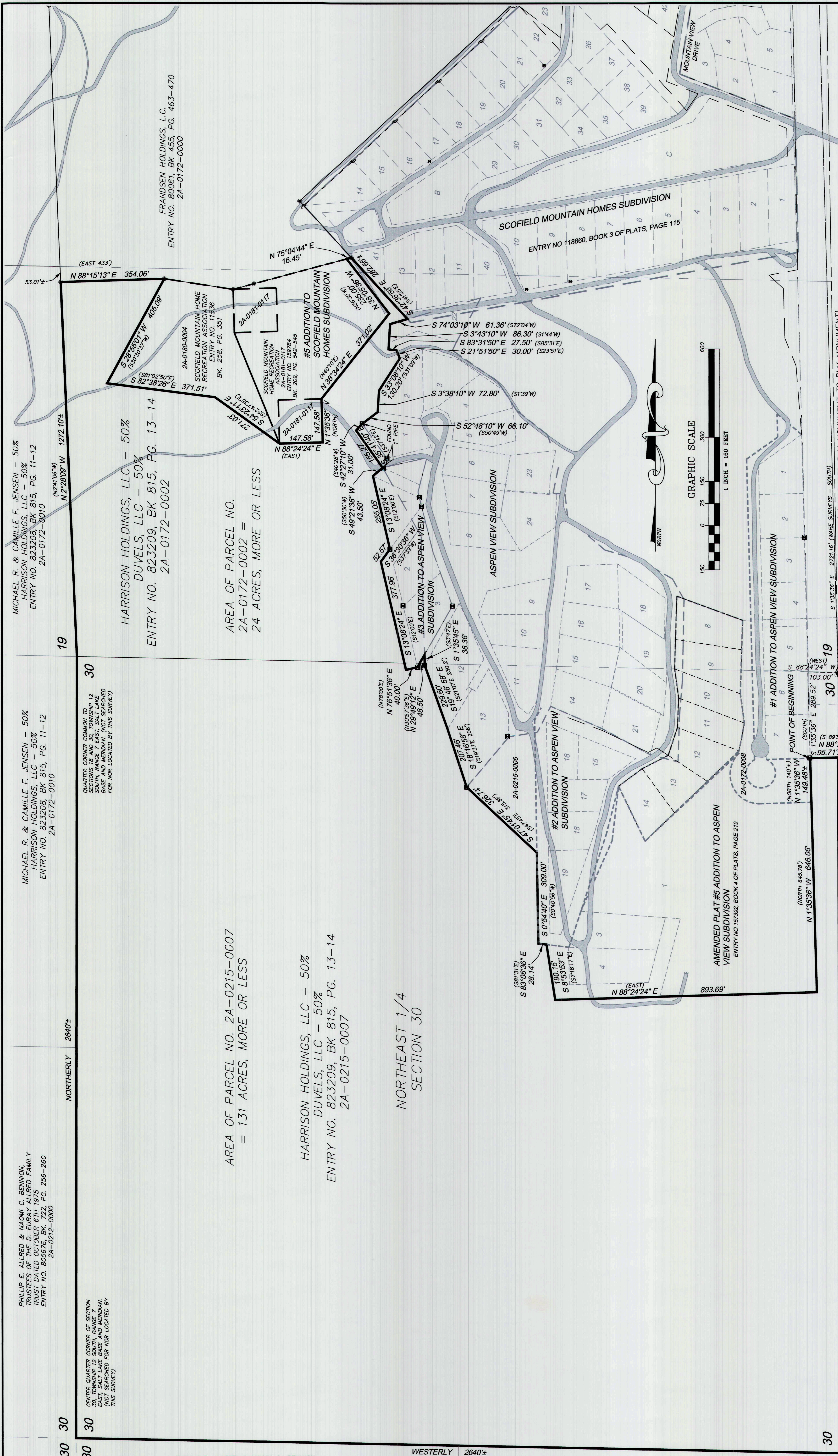

FOUND
CORNER
RANGE
MERIDIAN

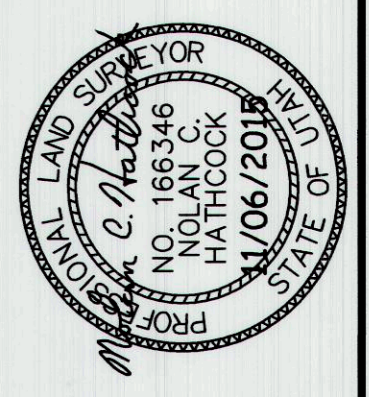

#638 pg 2 of 3
Scotfield-Duvels-Michael Jensen