

DATE: 16-NOV-2015 9:50:34AM  
 DRAWN BY: CR  
 CHECKED BY: CR  
 PROJECT NO.: 1325 SOUTH HOYVILLE ROAD  
 CARBON COUNTY RECORDS  
 FOR: HIGH MOUNTAIN SURVEYING

1-15-10 #639  
 Lunderberg & Assoc.

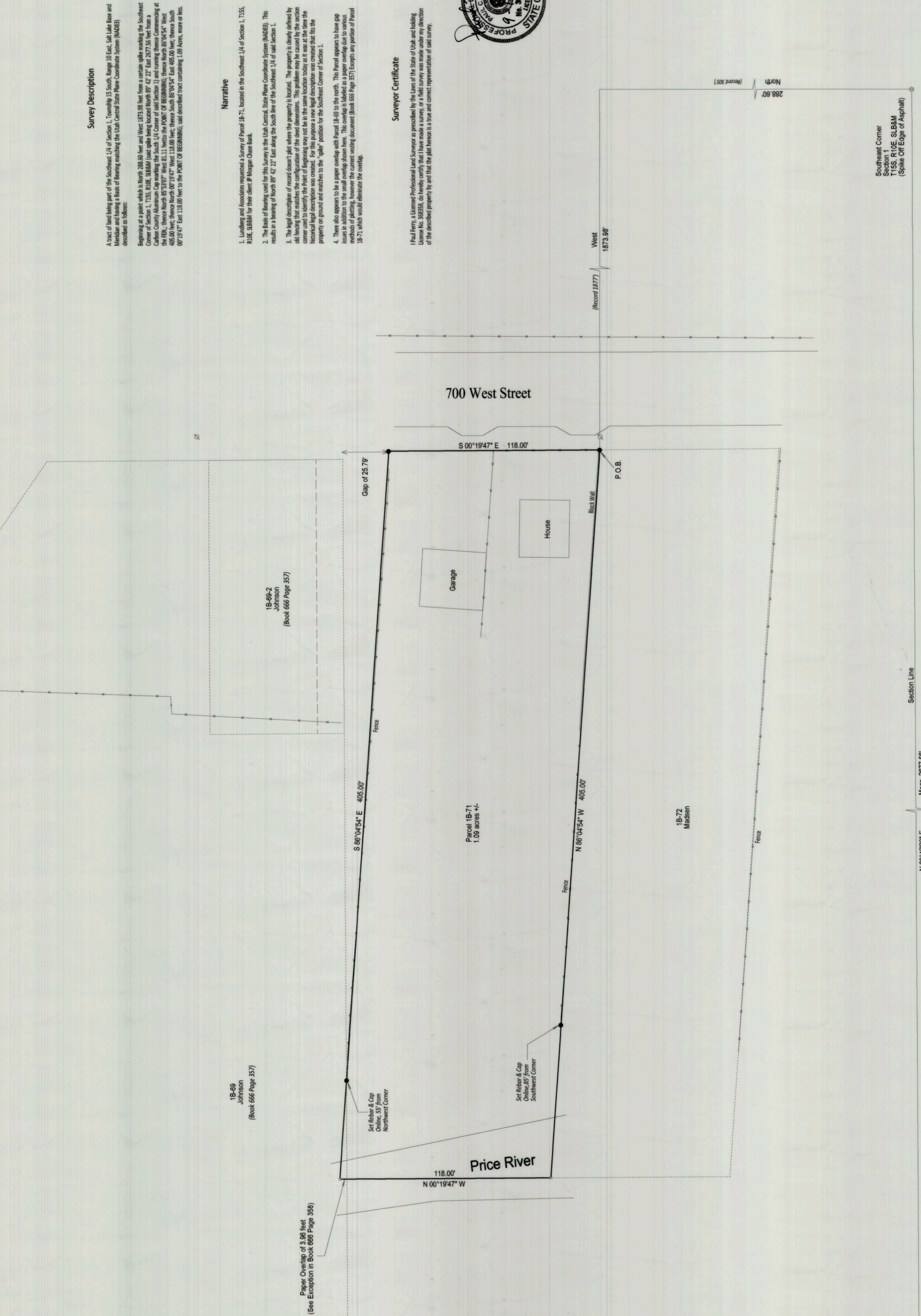
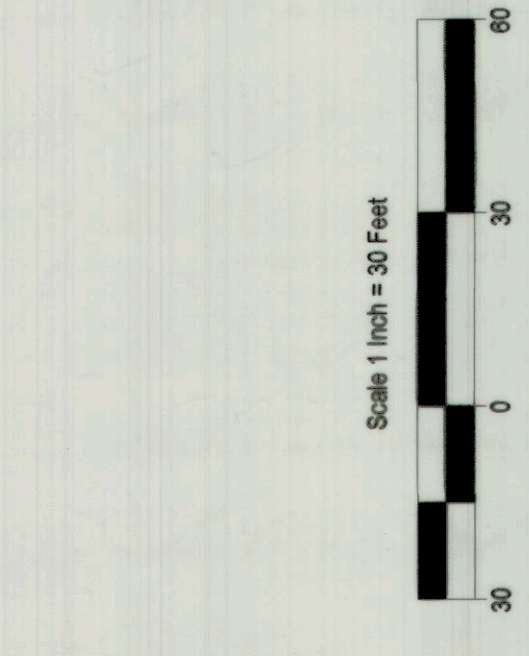

**Survey Description**

A tract of land being part of the Southeast 1/4 of Section 1, Township 15 South, Range 10 East, Salt Lake Base and Meridian, Carbon County, Utah, is being surveyed and shown on the attached plat. The survey was conducted using the Utah Central State Plane Coordinate System (NAD83) and the following bearings and distances were used to locate the corners of the parcel:  
 Beginning at a point which is North 288.00' West and West 1873.00' from a certain stake marking the Southeast Corner of Parcel 1B-66, the line of bearing and distance to the Southeast Corner of Parcel 1B-71 is North 89°42'22\"

**Narrative**

1. Lunderberg and Associates requested a Survey of Parcel 1B-71, located in the Southeast 1/4 of Section 1, T15S, R10E, S1B&M for their client JP Morgan Chase Bank.  
 2. The Basis of Bearing used for this Survey is the Utah Central State Plane Coordinate System (NAD83). This results in a bearing of North 89° 42' 22\"

**Surveyor Certificate**

I, Paul Perry, a Licensed Professional Land Surveyor as prescribed by the Laws of the State of Utah and holding License No. 388558, do hereby certify that I have made a survey, or a field survey was made under my direction of the described property by and that the plat hereto is a true and correct representation of said survey.



**HIGH MOUNTAIN SURVEYING, LLC**  
 P.O. Box 445  
 1325 South Hoyville Road  
 Coalville, Utah 84017  
 (435) 336-4210

COMMENTS:  
 SHEET 1 OF 1

SURVEYED BY: PCF  
 DRAWN BY: PCF  
 PROJECT NO.: WELLINGTON 2015 8-17-15 PCS  
 DATE: August 19, 2015

**RECORD OF SURVEY**  
 Prepared For: Lunderberg and Associates, JP Morgan Chase Bank  
 Parcel 1B-71, Part of the SE 1/4 of Section 1, T15S, R10E, S1B&M  
 Wellington, Carbon County, Utah