

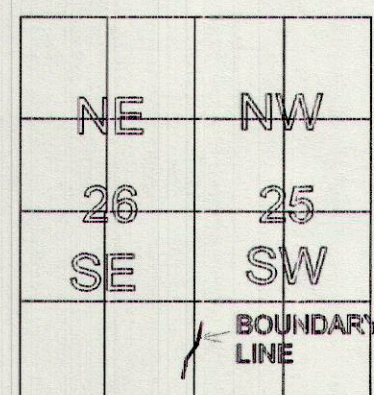

TOWNSHIP 14 SOUTH

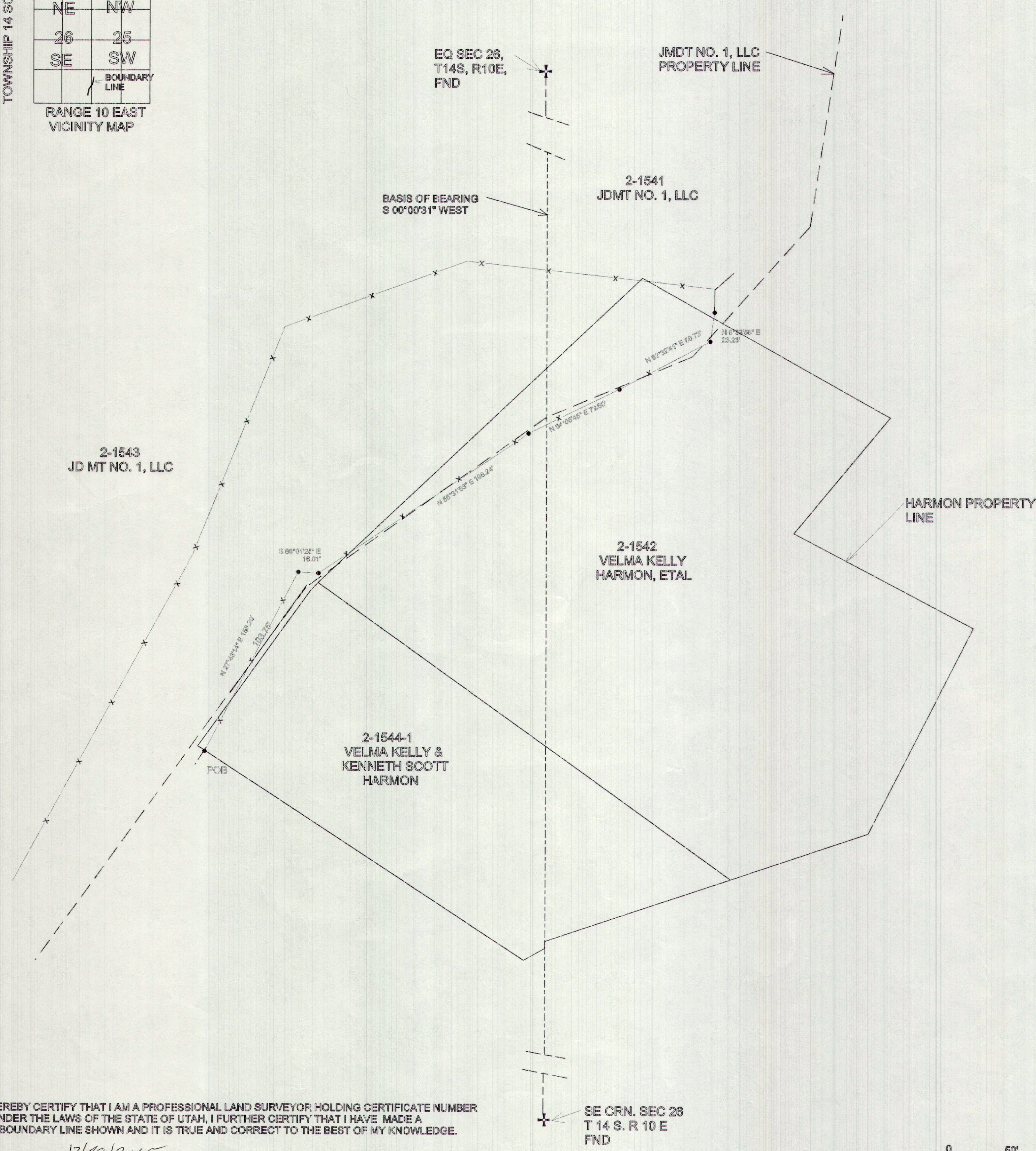

RANGE 10 EAST  
VICINITY MAP



**LEGAL DESCRIPTION**

DESCRIPTION OF A BOUNDARY IN CARBON COUNTY, UTAH WHICH IS LOCATED IN SECTION 25 AND 26, TOWNSHIP 14 SOUTH, RANGE 10 EAST, SALT LAKE BASE AND MERIDIAN DESCRIBED AS FOLLOWS: BEGINNING AT A POINT WHICH LIES NORTH 547.20 FEET AND WEST 268.86 FEET FROM THE SOUTHEAST CORNER OF SAID SECTION 26 AND RUNNING ALONG AN EXISTING FENCE LINE THE FOLLOWING SEVEN CALLS: NORTH 27° 43'14" EAST, 158.20 FEET; THENCE SOUTH 86°01'25" EAST, 16.01 FEET; THENCE NORTH 56°31'53" EAST, 198.24 FEET; THENCE NORTH 64°05'45" EAST, 79.60 FEET; THENCE NORTH 82°32'41" EAST, 80.73 FEET; THENCE NORTH 8°33'58" EAST, 23.23 FEET TO THE TERMINUS OF THE LINE. BASIS OF BEARING IS SOUTH 0°00'31" WEST BETWEEN THE EAST QUARTER CORNER AND THE SOUTHEAST CORNER OF SAID SECTION 26.

THE PURPOSE OF THE SURVEY IS TO ESTABLISH AN AGREED BOUNDARY LINE BETWEEN JDMT NO.1, LLC AND VELMA KELLY PROPERTIES.

Ent 031057 B 056 P 119  
Date: 21-DEC-2015 10:04:06AM  
Fee: \$10.00 Check Filed By: CR  
CARBON COUNTY RECORDER, Recorder  
CARBON COUNTY CORPORATION  
For: MORGAN MOON

**LEGEND**

- SECTION LINE
- HARMON PROPERTY LINE
- TOMADAKIS PROPERTY LINE
- x-x-x-x- EXISTING FENCE
- x-x-x-x- AGREED BOUNDARY FENCE
- CAPPED REBAR SET
- + SECTION CORNER

CERTIFICATION  
I MORGAN R. MOON DO HEREBY CERTIFY THAT I AM A PROFESSIONAL LAND SURVEYOR, HOLDING CERTIFICATE NUMBER 181293 AS PRESCRIBED UNDER THE LAWS OF THE STATE OF UTAH. I FURTHER CERTIFY THAT I HAVE MADE A SURVEY OF THE AGREED BOUNDARY LINE SHOWN AND IT IS TRUE AND CORRECT TO THE BEST OF MY KNOWLEDGE.

*Morgan R. Moon*  
MORGAN R. MOON  
12/20/2015  
DATE

SE CRN. SEC 26  
T 14 S. R 10 E  
FND

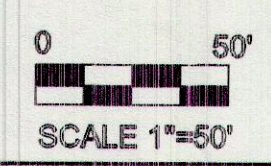

MORGAN MOON CO.L.L.C. BOX 182 WELLINGTON, UTAH 84542	
HARMON AND TOMADAKIS AGREED BOUNDARY	
DRAWING NO. 1502	SCALE 1"=50'

# 644