

N1/4 CRN
SEC 6, T15S,
R11E FND

BASIS OF BEARING N89°23'25" E

NE CRN
SEC 6, T15S,
R11E FND

Ent: 831059 R: 856 P: 121
Date: 21-DEC-2015 10:04:47AM
Fees: \$10.00 Check Filed By: CP
CARBON COUNTY RECORDER, Recorder
CARBON COUNTY CORPORATION
For: MORGAN MOON

LEGAL DESCRIPTION
DESCRIPTION OF A PARCEL OF LAND IN CARBON COUNTY, UTAH WHICH IS LOCATED IN THE
SOUTHWEST QUARTER OF THE SOUTHEAST QUARTER OF SECTION 6, TOWNSHIP 15 SOUTH, RANGE
10 EAST, SALT LAKE BASE AND MERIDIAN DESCRIBED AS FOLLOWS: BEGINNING AT THE NORTHEAST
CORNER OF THE SOUTHWEST QUARTER OF THE SOUTHEAST QUARTER OF SAID SECTION 6 (SAID
SECTION 6) AND RUNNING WEST 527.00 FEET AND WEST 1298.77 FEET FROM THE NORTHEAST CORNER OF SAID
SECTION 6) AND RUNNING WEST 527.00 FEET; THENCE SOUTH 436.00 FEET; THENCE NORTH 59°
00'00" EAST 251.00 FEET; THENCE SOUTH 74°00'00" EAST 280.00 FEET; THENCE NORTH 384.73 FEET TO
THE POINT OF BEGINNING. CONTAINING 4.13 ACRES MORE OR LESS. SUBJECT TO RESERVATIONS
AND RESTRICTIONS OF RECORD AND RIGHT OF WAYS AND EASEMENTS EVIDENCED.

NE CRN
SW-SE
SEC6, T15S,R11E

S 89°19'31" W (MEASURED) 527.00'
WEST (DEED)

2-1902-2
ZIONS M-13
DEVELOPMENT

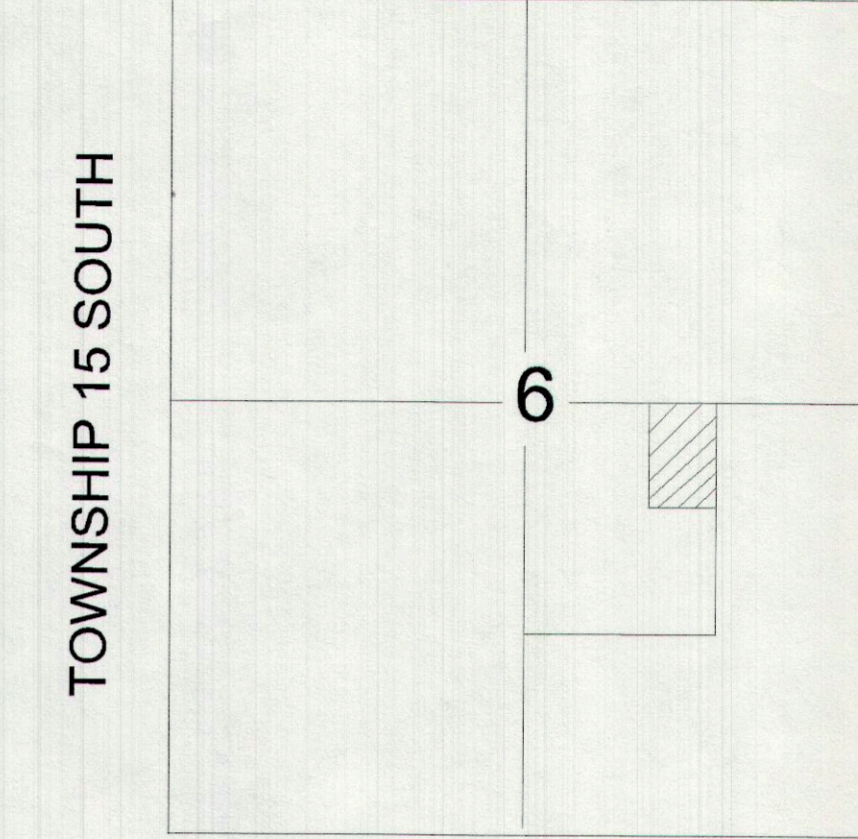

RANGE 11 EAST
VICINITY MAP

1B-147
RODNEY ANDERSON

1B- 148
REID MCCOURT

N 0°17'15" W (MEASURED) 401.42'
NORTH 384.73' (DEED)

SW-SE

S 0°40'29" E (MEASURED) 436.00'
SOUTH (DEED)

S 74°00'00" E 321.13' (MEASURED)
280.00' (DEED)

SE-SE

N 59°00'00" E 251.00'

1B-136
JOSEPH & LILA GAY
TIDWELL

- LEGEND
- PROPERTY LINE
 - - - - - SECTION LINE
 - x-x-x-x- FENCE LINE
 - CAPPED REBAR SET
 - + SECTION CORNER

PIRPOSE: TO SURVEY PARCEL NUMBER 1B 148

0 50'
SCALE 1"=50'

CERTIFICATION
I MORGAN R. MOON DO HEREBY CERTIFY THAT I AM A
PROFESSIONAL LAND SURVEYOR HOLDING CERTIFICATE NUMBER
161293 AS PRESCRIBED UNDER THE LAWS OF THE STATE OF UTAH. I
FURTHER CERTIFY THAT I HAVE MADE A SURVEY OF THE TRACT OF
LAND SHOWN AND IT IS TRUE AND CORRECT TO THE BEST OF MY
KNOWLEDGE.

Morgan R. Moon
MORGAN R. MOON
DATE 12/19/2011

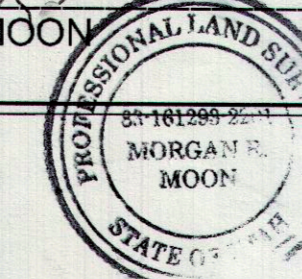

MORGAN MOON CO. L.L.C.
BOX 182
WELLINGTON, UTAH 84542
435-637-3437

REID MCCOURT
SEC.6, T15S, R11E

SCALE 1"=50'

#647